

11 MACQUARIE RD

NEW 2 STOREYS MIXED-USE DWELLING  
11 MACQUARIE RD EARLWOOD NSW 2206 AUSTRALIA

DEVELOPMENT APPLICATION

Layout No.	Layout Name
DA 2001	SITE ANALYSIS
DA 2002	SITE PLAN
DA 2003	DEMOLITION PLAN
DA 2004	GROUND FLOOR
DA 2005	FIRST FLOOR
DA 2006	ROOF
DA 2007	ELEVATION SOUTH / NORTH
DA 2008	ELEVATION EAST
DA 2009	ELEVATION WEST
DA 2010	SECTION A
DA 2011	SECTION B
DA 2012	AREA CALCULATIONS
DA 2013	NOTIFICATION PLAN
DA 2014	DRIVEWAY PLAN
DA 2015	SCHEDULE OF EXTERNAL FINISHES
DA 2016	SITE WASTE MANAGEMENT PLAN
DA 2017	STREETSCAPE VIEWS
DA 2018	HEIGHT BLANKET

ABBREVIATIONS:			
A/C	AIR CONDITIONER	MDF	MEDIUM DENSITY FIBREBOARD
ACT	ACOUSTIC CEILING TILE	MEL	MELAMINE
AG	AGRICULTURAL DRAIN PIPE	MPBD	MOISTURE RESIS. PLASTERBOARD
AL	ALUMINIUM	MRL	METAL ROOF SHEETING
A-LV	ALUMINIUM LOUVRE	MS	MILD STEEL
ASPH	ASPHALT	MSB	MAIN SWITCH BOARD
AP	ACCESS PANEL	MT	METAL
B	BASIN	MW	MICROWAVE
Bi	BUILT-IN	MX	MIXER TAP
BAL	BALUSTRADE	N	NORTH
BD	BIDET	NLA	NET LETTABLE AREA
BDY	BOUNDARY	NP	NICKEL PLATED
BH	BULKHEAD	O/A	OUTSIDE AIR
BLKT	BLANKET	O/F	OVERFLOW OUTLET
BP	BRICK PAVING	OG	OPAQUE GLAZING
BR	BLIND RECESS	P/C	POWDERCOATED
BWK	BRICKWORK	P	PANTRY
BV	BRICK VENEER	PB	PEBBLES
CA	CARPET	PBD	FLUSH-SET PLASTERBOARD
CB	CONCRETE BLOCK	PC	PRECAST CONCRETE
CBD	CUPBOARD	PDH	PULL-DOWN HANGING RAIL
CBG	COLOURBACK GLASS	PEL	PELMET
COA	COAT CUPBOARD	PFC	PFC STEEL SECTION
CF	CUSTOM FINISH	PT	PAINT
CFC	COMPRESSED FIBRE CEMENT	POL	POLYURETHANE
CH	COAT HOOK	PW	PLYWOOD
CHS	CHS STEEL SECTION	R	RISER
CJ	CONSTRUCTION JOINT	RP	RENDER & PAINT FINISH
CKT	COOKTOP	RS	ROLLER SHUTTER
CL	CENTRE LINE	RV	ROOF VENTILATOR
CM	COFFEE MACHINE	RWH	RAINWATER HEAD
CO	CUSTOMORB	RWO	RAINWATER OUTLET
COMMS	COMMUNICATIONS DISTRIBUTION	S	STACK PIPE
CONC	CONCRETE	S/D	SLIDING DOOR
CORR	CORRUGATED	S/W	SLIDING WINDOW
COS	CHECK ON SITE	SD	SAND
CP	CHROME PLATED	SFL	STRUCTURAL FLOOR LEVEL
CR	CEMENT RENDER	SH	SHOWER
CRN	CORAN	SHS	SHS STEEL SECTION
CS	CLEANER'S SINK	SJ	SILICON JOINT
CT	CERAMIC TILE	SK	SKIRTING
D	CLOTHES DRYER	SKT	SKIRTING TILE
DB	ELEC. DISTRIBUTION BOARD	SKY	SKYLIGHT
DG	DOUBLE GLAZING	SMBS	SECURITY MESH SCREEN
DH	DOUBLE HUNG	SP	SPRINKLER
DP	DOWNPIPE	SPD	SOAP DISPENSOR
DPC	DAMP PROOF COURSE	SPT	SPOUT
DPM	DAMP PROOF MEMBRANE	SPU	SATIN POLYURETHANE
DR	DRAWER	SS	STAINLESS STEEL
DS	DUCTED SKIRTING	SSS	SATIN STAINLESS STEEL
DW	DISHWASHER	ST	STONE
EGL	EXISTING GROUND LEVEL	ST/SL	STONE SLAB
EJ	EXPANSION JOINT	SW	STORMWATER
ESSL	EXISTING STRUCT. SLAB LEVEL	SWP	STORMWATER PIT
EW	EARTHENWARE	T	TUB
EX	EXISTING	TC	TERRACOTTA
EXH	TOILET EXHAUST	TD	TIMBER DECKING
F	FIXED	TEL	TELEPHONE
FB	FABRIC	TG	TRANSLUCENT GLASS
FBK	FACE BRICK	TI	TIMBER
FC	FIBRE CEMENT SHEET	TL	TILE
FCFL	FINISHED CEILING LEVEL	TPH	TOILET PAPER HOLDER
FFL	FINISHED FLOOR LEVEL	TR	TOWEL RAIL
FG	FIXED GLAZING	TRZO	TERRAZZO
FGL	FINISHED GROUND LEVEL	T-LV	TIMBER LOUVRE
FH	FIRE HYDRANT	TVN	TIMBER VENEER
FHR	FIRE HOSE REEL	TV	TELEVISION
FIP	FIRE INDICATOR PANEL	U/G	UNDERGROUND
FRS	FIRE RADIATION SCREEN	U/S	UNDERSIDE
FS	FIRE SHUTTER	UB	UB STEEL SECTION
FX	FIXTURE	UC	UC STEEL SECTION
GL	GLASS	UB/O	UNDER BENCH OVEN
HS	HAND SHOWER	UFH	UNDER FLOOR HEATING
HTR	HEATED TOWEL RAIL	UR	URINAL
HV	HARDWOOD	V	VANITY
HWU	HOT WATER UNIT	VCP	VITRIFIED CLAY PIPE
I/C	INTERCOM	VE	VENEER
IDB	INTERMEDIATE DISTRIBUTION BOARD	VIP	VIDEO INTERCOM POINT
IL	INVERT LEVEL	VP	VENTPIPE
INS	INSINKERATOR	VT	VINYL TILE
IWC	IN-WALL CISTERN	W	WINDOW
J	JOINT	WB	WEATHERBOARD
KS	KITCHEN SINK	WC	WATER CLOSET
L	LIGHT FITTING	WG	WHITE GLASS
LAM	LAMINATE	WI	WROUGHT IRON
LB	LETTERBOX	WF	WATER FEATURE
LINO	LINOLEUM	WM	WASHING MACHINE
LMR	LIFT MOTOR ROOM	WO	WALL OVEN
LS	LIGHT SWITCH PLATE	WR	WARDROBE
LV	LOUVRE	WRC	WESTERN RED CEDAR
M	MIRROR	YG	YARD GULLY
MB	MARBLE	ZC	ZINC CLADDING
MC	METAL SHEET CLADDING		



DESIGN STUDIO



KA DESIGN STUDIO PTY LTD © 2024  
ACN: 166 181 244 M: 0423611059 KADESIGNSTUDIO.COM.AU  
71140 CAMPBELL PDE, BONDI BEACH, 2026, NSW, AUSTRALIA

PROJECT: <b>11 MACQUARIE RD</b>	PROJECT NO: <b>24 - 07</b>
PROJECT ADDRESS: <b>11 MACQUARIE RD EARLWOOD NSW 2206 AUSTRALIA</b>	DRAWN BY: <b>SAK</b>
DRAWING: <b>COVER PAGE</b>	DATE: <b>26/2/2025</b>
	DRAWING NO: <b>DA 2000</b>
	REV: <b>A</b>





Certificate No. 0011752821

Scan QR code or follow website link for rating details.

Assessor name James Cross

Accreditation No. 61671

Property Address 11 Macquarie Road,Earlwood NSW,2206



[www.hstar.com.au/QR/Generate?p=UouUgHLf](http://www.hstar.com.au/QR/Generate?p=UouUgHLf)

RevID	Transmittal Set Name	Date	GENERAL NOTES:
01	FOR INFORMATION	1/10/2024	1 DO NOT SCALE FROM DRAWINGS. 2 ALL DRAWINGS TO BE READ IN CONJUNCTION WITH SPECIFICATIONS AND SCHEDULES PREPARED BY KA DESIGN STUDIO PTY LTD. 3 ALL DRAWINGS TO BE READ IN CONJUNCTION WITH THE NATIONAL CONSTRUCTION CODE (NCC), ENERGY EFFICIENCY REQUIREMENTS, BASIX CERTIFICATE REQUIREMENTS. ALL DIMENSIONS ARE TO BE CHECKED ON SITE BEFORE COMMENCEMENT OF WORK. 4 LARGER SCALE DRAWINGS AND DIMENSIONS TAKE PRECEDENCE. 5 DIMENSIONS TO STRUCTURAL ELEMENTS UNO. 6 NO NOTED CONNECTIONS TO BE VISIBLE ON EXPOSED STEEL MEMBERS TO BE VISIBLE ON 7 NO NOTED CONNECTIONS TO BE VISIBLE ON EXPOSED STEEL MEMBERS TO BE VISIBLE ON 8 CONTRACTOR TO NOTIFY KA DESIGN STUDIO OF ANY DISCREPANCIES, DIMENSIONAL INCONSISTENCIES OR THE NEED FOR CLARIFICATION PRIOR TO MANUFACTURING OR PROCEEDING WITH NEXT TRADE/STAGE OF CONSTRUCTION. 9 CONTRACTOR TO LIAISE WITH ELECTRICAL CONTRACTORS TO ENSURE ALL POWER/DATA/COMMUNICATION REQUIREMENTS ARE ACCESSIBLE.  10 KA DESIGN STUDIO TO REVIEW ALL CONTRACTORS DETAILED DRAWINGS SETTING OUT PRIOR TO CONSTRUCTION. 11 CONTRACTOR TO ENSURE CONSISTENCY BETWEEN MATERIALS IS MAINTAINED. 12 CONTRACTOR TO ENSURE ALL WORKS ARE CARRIED IN ACCORDANCE WITH THE NATIONAL CONSTRUCTION CODE (NCC), ENERGY EFFICIENCY REQUIREMENTS, BASIX CERTIFICATE REQUIREMENTS. 13 REFER TO SURVEY FOR INFORMATION RELATING TO EXISTING SITE DATA. 14 REFER TO DRAWINGS AND SPECIFICATIONS BY SPECIALIST CONSULTANTS FOR: a STRUCTURAL WORKS. b HYDRAULIC WORKS. c MECHANICAL WORKS. 15 REFER TO DRAWINGS AND SPECIFICATIONS BY LANDSCAPE ARCHITECT FOR INFORMATION RELATING TO EXTERNAL WORKS, LANDSCAPING, TREES AND THEIR REMOVAL. 16 THIS DRAWING IS THE COPYRIGHT AND THE PROPERTY OF THE AUTHOR. IT MUST NOT BE RETAINED, COPIED OR USED WHET THE EXPRESS AUTHORITY OF KA DESIGN STUDIO PTY LTD.
02	FOR INFORMATION	9/10/2024	
03	FOR INFORMATION	10/10/2024	
04	FOR INFORMATION	21/10/2024	
05	FOR INFORMATION	30/10/2024	
A	DA SUBMISSION	20/11/2024	

FILE: 11 MACQUARIE RD -EARLWOOD - DA - REV 09 - LANDSCAPE.pdf

BASIX COMMITMENTS (ALL OTHER BASIX COMMITMENTS AS PER BASIX CERTIFICATE AND STAMPED PLANS)			
<b>WATER OPTIONS</b> SHOWERSHEADS: 4 STAR TOILETS: 4 STAR KITCHEN TAPS: 5 STAR BATHROOM TAPS: 5 STAR  <b>RAINWATER</b> RAINWATER TANK L: 10,000 LITRES  <b>EXTERNAL SWIMMING POOL</b> KL: 15,000 KL	<b>THERMAL COMFORT OPTIONS</b> concrete slab on ground suspended floor with open subfloor (R2.7) suspended floor above garage (R0.7) floor above existing building external wall: brick veneer external wall: double brick external wall: framed (fibro, metal clad)  flat ceiling, pitched roof  ceiling: R4.0 (sup), roof: foil backed blanket (55 mm) dark (solar absorptance <0.475) U-value: 3.5 SHGC: 0.66 U-value: 3.5 SHGC: 0.47	<b>ENERGY OPTIONS</b> WATER HEATING:  ENERGY EFFICIENT LIGHTING:   ELEC HEAT PUMP: 25 STC + min 80% of new or altered light fixtures are fitted with fluorescent, compact fluorescent, or LED lamps.   COOL+ HEATING:  1 PHASE - 7 STAR FOR BOTH	





**Certificate No. 0011752821**  
Scan QR code or follow website link for rating details.

**Assessor name** James Cross  
**Accreditation No.** 61671

**Property Address** 11 Macquarie Road, Earlowood NSW, 2206



[www.hstar.com.au/QR/Generate?p=UouUgHLIF](http://www.hstar.com.au/QR/Generate?p=UouUgHLIF)

RevID	Transmittal Set Name	Date
01	FOR INFORMATION	1/10/2024
02	FOR INFORMATION	9/10/2024
03	FOR INFORMATION	10/10/2024
04	FOR INFORMATION	21/10/2024
05	FOR INFORMATION	30/10/2024
A	DA SUBMISSION	20/11/2024

FILE: 11 MACQUARIE RD -EARLOWOOD - DA - REV 05 - LANDSCAPE.pptx

**GENERAL NOTES:**

- DO NOT SCALE FROM DRAWINGS.
- ALL DRAWINGS TO BE READ IN CONJUNCTION WITH SPECIFICATIONS AND SCHEDULES PREPARED BY KA DESIGN STUDIO PTY LTD.
- ALL DRAWINGS TO BE READ IN CONJUNCTION WITH THE NATIONAL CONSTRUCTION CODE (NCC) ENERGY EFFICIENCY REQUIREMENTS, BASIX CERTIFICATE REQUIREMENTS, ALL DIMENSIONS ARE TO BE CHECKED ON SITE BEFORE COMMENCEMENT OF WORK.
- LARGER SCALE DRAWINGS AND DIMENSIONS TAKE PRECEDENCE.
- DIMENSIONS TO STRUCTURAL ELEMENTS UNLESS OTHERWISE NOTED TO BE VISIBLE ON EXPOSED STEEL MEMBERS.
- NO JOINTED CONNECTIONS TO BE VISIBLE ON EXPOSED STEEL MEMBERS.
- NO JOINTED CONNECTIONS TO BE VISIBLE ON EXPOSED STEEL MEMBERS.
- CONTRACTOR TO NOTIFY KA DESIGN STUDIO OF ANY DISCREPANCIES, DIMENSIONAL INCONSISTENCIES OR THE NEED FOR CLARIFICATION PRIOR TO MANUFACTURING OR PROCEEDING WITH NEXT TRADE/STAGE OF CONSTRUCTION.
- CONTRACTOR TO LIAISE WITH ELECTRICAL CONTRACTORS TO ENSURE ALL POWER/DATA/COMMUNICATION REQUIREMENTS ARE ACCESSIBLE.
- KA DESIGN STUDIO TO REVIEW ALL CONTRACTORS DETAILED DRAWINGS, SETTING OUT PRIOR TO CONSTRUCTION.
- CONTRACTOR TO ENSURE CONSISTENCY BETWEEN MATERIALS IS MAINTAINED.
- CONTRACTOR TO ENSURE ALL WORKS ARE CARRIED IN ACCORDANCE WITH THE NATIONAL CONSTRUCTION CODE (NCC) ENERGY EFFICIENCY REQUIREMENTS, BASIX CERTIFICATE REQUIREMENTS, ALL DIMENSIONS ARE TO BE CHECKED ON SITE BEFORE COMMENCEMENT OF WORK.
- REFER TO DRAWINGS AND SPECIFICATIONS BY SPECIALIST CONSULTANTS FOR:
  - a. STRUCTURAL WORKS.
  - b. HYDRAULIC WORKS.
  - c. MECHANICAL WORKS.
  - d. CIVIL WORKS.
- REFER TO DRAWINGS AND SPECIFICATIONS BY LANDSCAPE ARCHITECT FOR INFORMATION RELATING TO EXTERNAL WORKS, LANDSCAPING, TREES AND THEIR REMOVAL.
- THIS DRAWING IS THE COPYRIGHT AND THE PROPERTY OF THE AUTHOR. IT MUST NOT BE RETAINED, COPIED OR USED WITHOUT THE EXPRESS AUTHORITY OF KA DESIGN STUDIO PTY LTD.

BASIX COMMITMENTS (ALL OTHER BASIX COMMITMENTS AS PER BASIX CERTIFICATE AND STAMPED PLANS)	
<b>WATER OPTIONS</b> SHOWERS/HEADS: 4 STAR TOILETS: 4 STAR KITCHEN TAPS: 5 STAR BATHROOM TAPS: 5 STAR	<b>THERMAL COMFORT OPTIONS</b> concrete slab on ground suspended floor with open subfloor: framed (R0.7) suspended floor above garage: framed (R0.7) floor above existing building: external wall: brick veneer external wall: double brick external wall: framed (fibro, metal clad) flat ceiling, pitched roof
<b>RAINWATER</b> RAINWATER TANK L: 10,000 LITRES	<b>ENERGY OPTIONS</b> WATER HEATING: ELEC HEAT PUMP: 25 STC+ min 80% of new or altered light fixtures are fitted with fluorescent, compact fluorescent, or LED lamps.
<b>EXTERNAL SWIMMING POOL</b> KL: 15,000 KL	<b>COOL+ HEATING:</b> 1 PHASE - 7 STAR FOR BOTH

<b>WATER OPTIONS</b> SHOWERS/HEADS: 4 STAR TOILETS: 4 STAR KITCHEN TAPS: 5 STAR BATHROOM TAPS: 5 STAR	<b>THERMAL COMFORT OPTIONS</b> concrete slab on ground suspended floor with open subfloor: framed (R0.7) suspended floor above garage: framed (R0.7) floor above existing building: external wall: brick veneer external wall: double brick external wall: framed (fibro, metal clad) flat ceiling, pitched roof	<b>ENERGY OPTIONS</b> WATER HEATING: ELEC HEAT PUMP: 25 STC+ min 80% of new or altered light fixtures are fitted with fluorescent, compact fluorescent, or LED lamps.	<b>COOL+ HEATING:</b> 1 PHASE - 7 STAR FOR BOTH
---	---	---	--

**KA DESIGN STUDIO**



KA DESIGN STUDIO PTY LTD © 2024  
ACN: 166 161 244 M: 0423611059 KADESIGNSTUDIO.COM.AU  
7/140 CAMPBELL PDE, BONDI BEACH, 2026, NSW, AUSTRALIA

PROJECT: 11 MACQUARIE RD	PROJECT NO: 24 - 07
PROJECT ADDRESS: 11 MACQUARIE RD EARLOWOOD NSW 2206 AUSTRALIA	DRAWN BY: SK
DRAWING: SITE ANALYSIS	SCALE: TO SCALE@A3
	DATE: 26/2/2025
	DRAWING NO: DA 2001
	REV: A

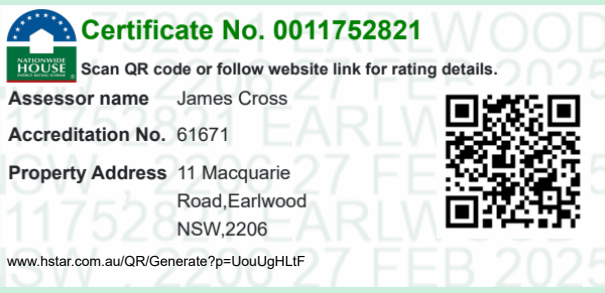

[illegible][illegible]

--	--

**KA DESIGN STUDIO**



**KA DESIGN STUDIO PTY LTD © 2024**  
ACN: 166 161 244. M. 0423611059. [KADESIGNSTUDIO.COM.AU](mailto:KADESIGNSTUDIO.COM.AU)  
7/140 CAMPBELL RD, BONDI BEACH, 2026, NSW, AUSTRALIA

PROJECT:  
**11 MACQUARIE RD**

PROJECT ADDRESS:  
**11 MACQUARIE RD EARLWOOD NSW  
2206 AUSTRALIA**

DRAWING:  
  
**SITE PLAN**

PROJECT NO:	24 - 07
DRAWN BY:	SK
SCALE:	TO SCALE@A3
DATE:	26/2/2025
DRAWING NO:	DA 2002
REV:	A

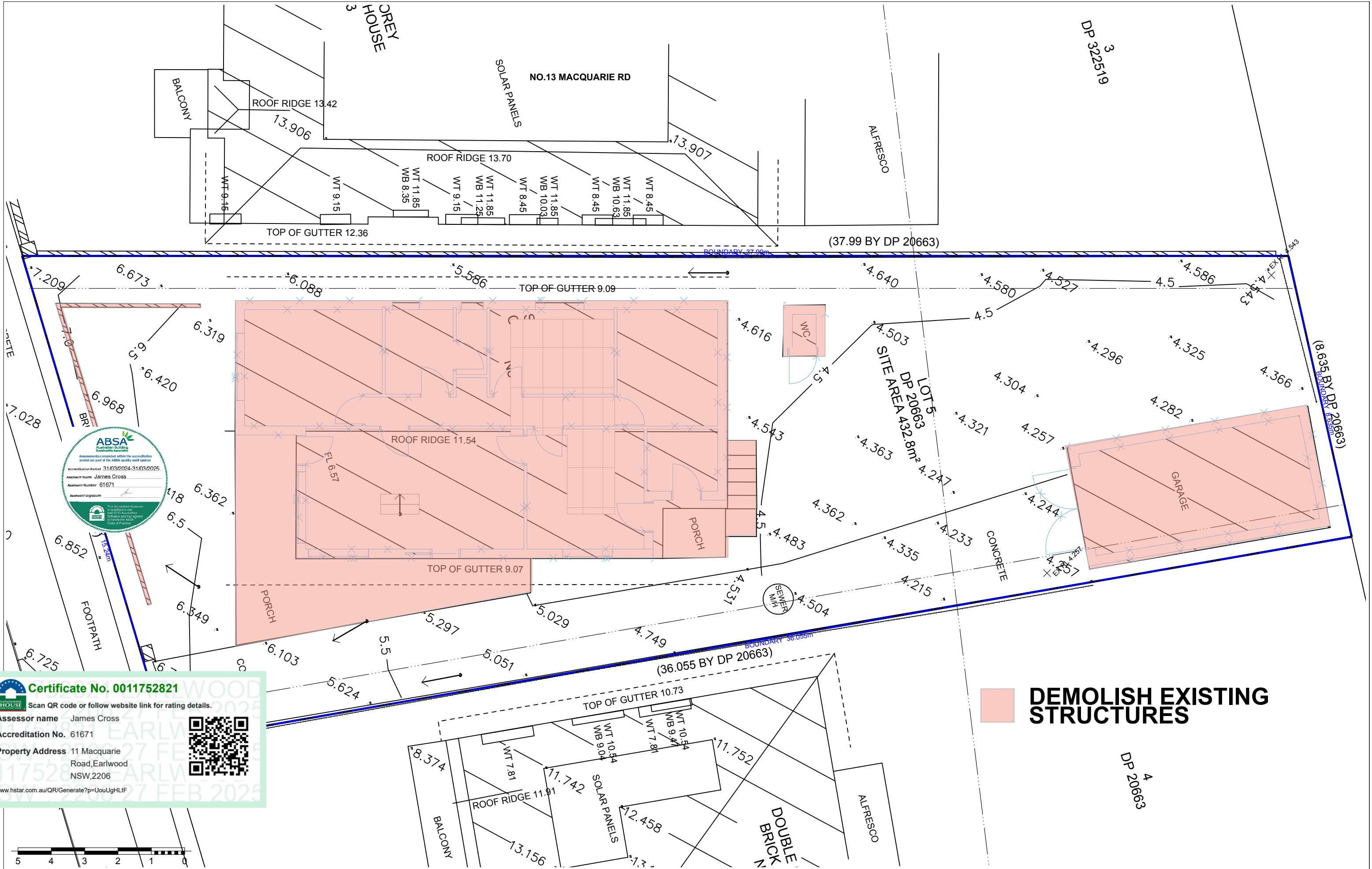

**Certificate No. 0011752821**  
Scan QR code or follow website link for rating details.

Assessor name James Cross

Accreditation No. 61671

Property Address 11 Macquarie Road, Earlwood NSW, 2206



[www.hstar.com.au/QR/Generate?p=UouUgHLIF](http://www.hstar.com.au/QR/Generate?p=UouUgHLIF)

RevID	Transmittal Set Name	Date
03	FOR INFORMATION	10/10/2024
04	FOR INFORMATION	21/10/2024
05	FOR INFORMATION	30/10/2024
A	DA SUBMISSION	20/11/2024

FILE: 11 MACQUARIE RD - EARLWOOD - DA - REV 05 - LANDSCAPE.dgn

**GENERAL NOTES:**

- DO NOT SCALE FROM DRAWINGS.
- ALL DRAWINGS TO BE READ IN CONJUNCTION WITH SPECIFICATIONS AND SCHEDULES PREPARED BY KA DESIGN STUDIO PTY LTD.
- ALL DRAWINGS TO BE READ IN CONJUNCTION WITH THE NATIONAL CONSTRUCTION CODE (NCC), ENERGY EFFICIENCY REQUIREMENTS, BASIC CERTIFICATE REQUIREMENTS, ALL DIMENSIONS ARE TO BE CHECKED ON SITE BEFORE COMMENCEMENT OF WORK.
- REFER TO DRAWINGS AND SPECIFICATIONS BY SPECIALIST CONSULTANTS FOR:
- REFER TO DRAWINGS AND SPECIFICATIONS BY LANDSCAPE ARCHITECT FOR INFORMATION RELATING TO EXTERNAL WORKS, LANDSCAPING, TREES AND THEIR REMOVAL.
- THIS DRAWING IS THE COPYRIGHT AND THE PROPERTY OF THE AUTHOR. IT MUST NOT BE RETAINED, COPIED OR USED WITHOUT THE EXPRESS AUTHORITY OF KA DESIGN STUDIO PTY LTD.

**BASIX COMMITMENTS**  
(ALL OTHER BASIX COMMITMENTS AS PER BASIX CERTIFICATE AND STAMPED PLANS)

<b>WATER OPTIONS</b> SHOWERS/HEADS: 4 STAR TOILETS: 4 STAR KITCHEN TAPS: 5 STAR BATHROOM TAPS: 5 STAR	<b>THERMAL COMFORT OPTIONS</b> concrete slab on ground suspended floor with open subfloor (R2.7) suspended floor above garage (R2.7) floor above existing building (R2.7) external wall: brick veneer external wall: double brick external wall: framed (fibro, metal clad) flat ceiling, pitched roof	<b>ENERGY OPTIONS</b> WATER HEATING: ENERGY EFFICIENT LIGHTING: ELEC HEAT PUMP: 25 STC+ min 80% of new or altered light fixtures are fitted with fluorescent, compact fluorescent, or LED lamps.
<b>RAINWATER</b> RAINWATER TANK L: 10,000 LITRES <b>EXTERNAL SWIMMING POOL</b> KL: 15,000 KL	<b>COOL+ HEATING:</b> 1 PHASE - 7 STAR FOR BOTH	

**KA DESIGN STUDIO**



KA DESIGN STUDIO PTY LTD © 2024  
ACN: 166 181 244 M: 0423611059 KADESIGNSTUDIO.COM.AU  
7/140 CAMPBELL PDE, BONDI BEACH, 2026, NSW, AUSTRALIA

PROJECT: <b>11 MACQUARIE RD</b>	PROJECT NO: <b>24 - 07</b>
PROJECT ADDRESS: <b>11 MACQUARIE RD EARLWOOD NSW 2206 AUSTRALIA</b>	SCALE: <b>TO SCALE@A3</b>
DRAWING: <b>DEMOLITION PLAN</b>	DATE: <b>26/2/2025</b>
	DRAWING NO: <b>DA 2003</b>
	REV: <b>A</b>



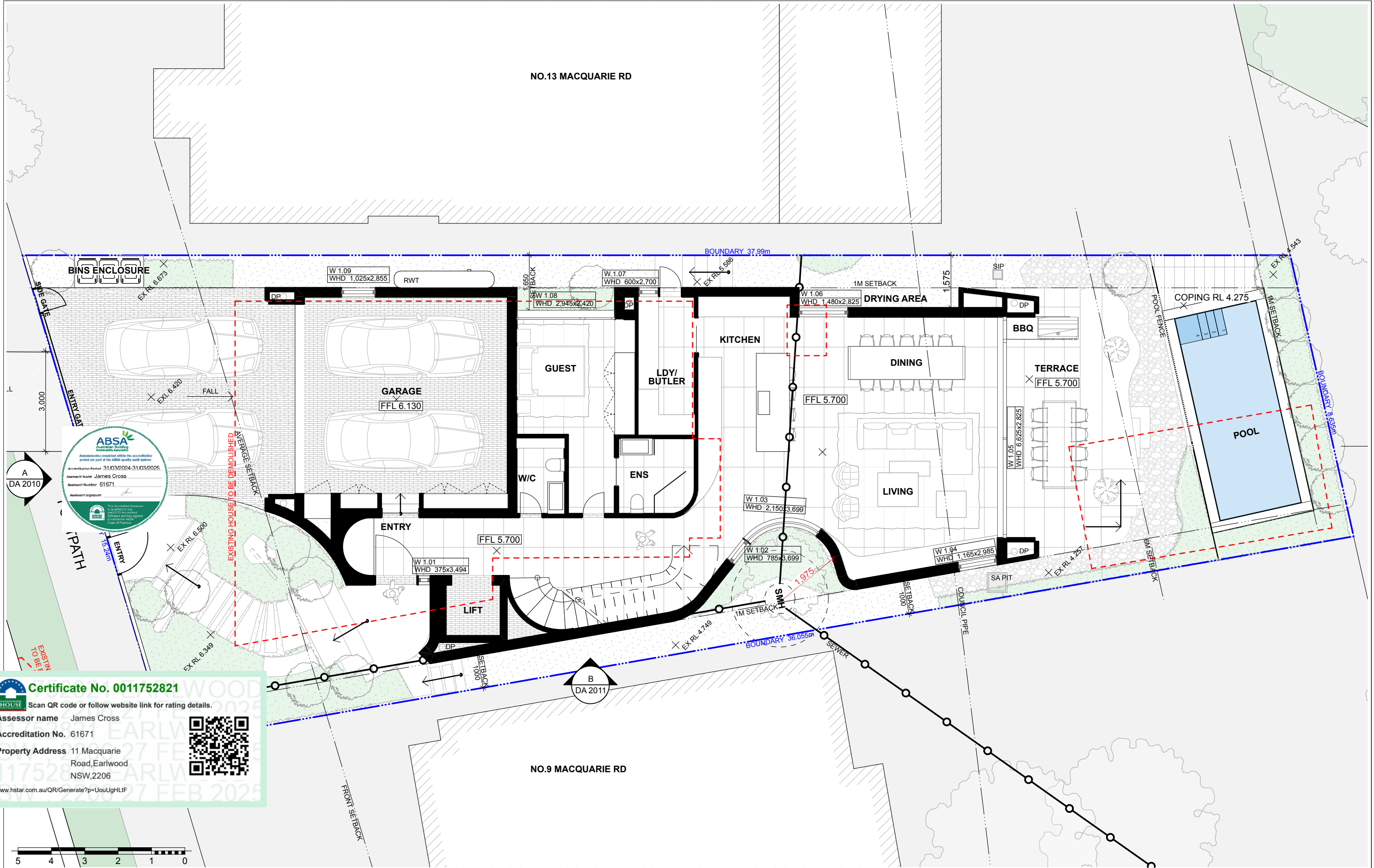

**Certificate No. 0011752821**  
Scan QR code or follow website link for rating details.

**Assessor name** James Cross  
**Accreditation No.** 61671  
**Property Address** 11 Macquarie Road, Earlwood NSW, 2206



[www.hstar.com.au/QR/Generate?p=UouUgHLIF](http://www.hstar.com.au/QR/Generate?p=UouUgHLIF)

RevID	Transmittal Set Name	Date	GENERAL NOTES:				BASIX COMMITMENTS (ALL OTHER BASIX COMMITMENTS AS PER BASIX CERTIFICATE AND STAMPED PLANS)				PROJECT: 11 MACQUARIE RD			
01	FOR INFORMATION	1/10/2024	1 DO NOT SCALE FROM DRAWINGS.				WATER OPTIONS				PROJECT ADDRESS:			
02	FOR INFORMATION	9/10/2024	2 ALL DRAWINGS TO BE READ IN CONJUNCTION WITH SPECIFICATIONS AND SCHEDULES PREPARED BY KA DESIGN STUDIO PTY LTD.				SHOWERHEADS:				11 MACQUARIE RD EARLWOOD NSW			
03	FOR INFORMATION	10/10/2024	3 ALL DRAWINGS TO BE READ IN CONJUNCTION WITH THE NATIONAL CONSTRUCTION CODE (NCC) ENERGY EFFICIENCY REQUIREMENTS. BASIX CERTIFICATE REQUIREMENTS. ALL DIMENSIONS ARE TO BE CHECKED ON SITE BEFORE COMMENCEMENT OF WORK.				TOILETS:				2206 AUSTRALIA			
04	FOR INFORMATION	21/10/2024	4 DIMENSIONS TO STRUCTURAL ELEMENTS UNLESS OTHERWISE NOTED TO BE VISIBLE ON EXPOSED STEEL MEMBERS.				KITCHEN TAPS:				DRAWING:			
05	FOR INFORMATION	30/10/2024	5 PREFERENTIAL DIMENSIONS TO STRUCTURAL ELEMENTS UNLESS OTHERWISE NOTED TO BE VISIBLE ON EXPOSED STEEL MEMBERS.				RAINWATER:				NO:			
A	DA SUBMISSION	20/11/2024	6 DIMENSIONS TO STRUCTURAL ELEMENTS UNLESS OTHERWISE NOTED TO BE VISIBLE ON EXPOSED STEEL MEMBERS.				EXTERNAL SWIMMING POOL:				REV:			
			7 DIMENSIONS TO STRUCTURAL ELEMENTS UNLESS OTHERWISE NOTED TO BE VISIBLE ON EXPOSED STEEL MEMBERS.				KL:							
			8 DIMENSIONS TO STRUCTURAL ELEMENTS UNLESS OTHERWISE NOTED TO BE VISIBLE ON EXPOSED STEEL MEMBERS.											
			9 DIMENSIONS TO STRUCTURAL ELEMENTS UNLESS OTHERWISE NOTED TO BE VISIBLE ON EXPOSED STEEL MEMBERS.											
			10 KA DESIGN STUDIO TO REVIEW ALL CONTRACTORS DETAILED DRAWINGS SETTING OUT PRIOR TO CONSTRUCTION. CONTRACTOR TO ENSURE CONSISTENCY BETWEEN MATERIALS IS MAINTAINED.											
			11 CONTRACTOR TO ENSURE ALL WORKS ARE CARRIED IN ACCORDANCE WITH THE NATIONAL CONSTRUCTION CODE (NCC) ENERGY EFFICIENCY REQUIREMENTS. BASIX CERTIFICATE REQUIREMENTS. REFER TO SURVEY FOR INFORMATION RELATING TO EXISTING SITE DATA.											
			12 REFER TO DRAWINGS AND SPECIFICATIONS BY SPECIALIST CONSULTANTS FOR:											
			a. STRUCTURAL WORKS.											
			b. MECHANICAL WORKS.											
			c. ELECTRICAL WORKS.											
			d. LANDSCAPING.											
			e. TRENCHING AND REMOVAL.											
			f. OTHER WORKS.											
			13 REFER TO DRAWINGS AND SPECIFICATIONS BY LANDSCAPE ARCHITECT FOR INFORMATION RELATING TO EXTERNAL WORKS. THIS DRAWING IS THE PROPERTY OF THE AUTHOR. IT MUST NOT BE RETAINED, COPIED OR USED WITHOUT THE EXPRESS AUTHORITY OF KA DESIGN STUDIO PTY LTD.											



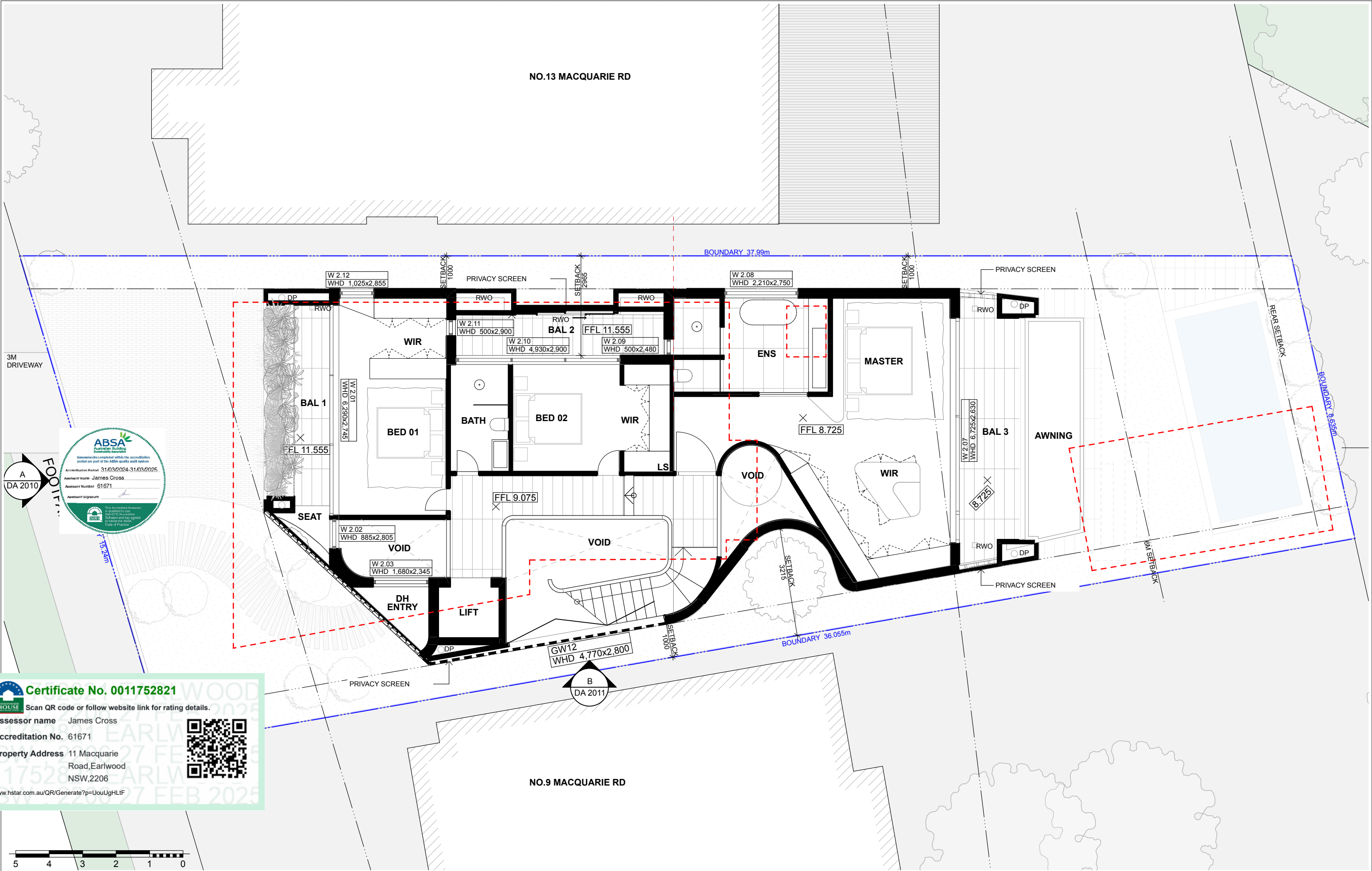

RevID			Transmittal Set Name			Date		
01			FOR INFORMATION			1/10/2024		
02			FOR INFORMATION			9/10/2024		
03			FOR INFORMATION			10/10/2024		
04			FOR INFORMATION			21/10/2024		
05			FOR INFORMATION			30/10/2024		
A			DA SUBMISSION			20/11/2024		
FILE: 11 MACQUARIE RD EARLWOOD - DA - REV 09 - LANDSCAPE.dgn								

GENERAL NOTES:		
1. DO NOT SCALE FROM DRAWINGS.		
2. ALL DRAWINGS TO BE READ IN CONJUNCTION WITH SPECIFICATIONS AND SCHEDULES PREPARED BY KA DESIGN STUDIO PTY LTD.		
3. ALL DRAWINGS TO BE READ IN CONJUNCTION WITH THE NATIONAL CONSTRUCTION CODE (NCC) ENERGY EFFICIENCY REQUIREMENTS, BASIX CERTIFICATE REQUIREMENTS, ALL DIMENSIONS ARE TO BE CHECKED ON SITE BEFORE COMMENCEMENT OF WORK.		
4. LARGER SCALE DRAWINGS AND DIMENSIONS TAKE PRECEDENCE.		
5. DIMENSIONS TO STRUCTURAL ELEMENTS UNLESS OTHERWISE NOTED TO BE VISIBLE ON EXPOSED STEEL MEMBERS TO BE VISIBLE ON.		
6. NO FIELD CONNECTIONS TO BE VISIBLE ON EXPOSED STEEL MEMBERS TO BE VISIBLE ON.		
7. DISCREPANCIES, DIMENSIONAL INCONSISTENCIES OR THE NEED FOR CLARIFICATION PRIOR TO MANUFACTURING OR PROCEEDING WITH NEXT TRADE/STAGE OF CONSTRUCTION, CONTRACTOR TO LIAISE WITH ELECTRICAL CONTRACTORS TO ENSURE ALL POWER/DATA/COMMUNICATION REQUIREMENTS ARE ACCESSIBLE.		
8. REFER TO DRAWINGS AND SPECIFICATIONS BY SPECIALIST CONSULTANTS FOR: a. STRUCTURAL WORKS. b. HYDRAULIC WORKS. c. MECHANICAL WORKS. d. CIVIL WORKS.		
9. REFER TO DRAWINGS AND SPECIFICATIONS BY LANDSCAPE ARCHITECT FOR INFORMATION RELATING TO EXTERNAL WORKS, LANDSCAPING, TREES AND THEIR REMOVAL.		
10. THIS DRAWING IS THE COPYRIGHT AND THE PROPERTY OF THE AUTHOR. IT MUST NOT BE RETAINED, COPIED OR USED WITHOUT THE EXPRESS AUTHORITY OF KA DESIGN STUDIO PTY LTD.		

KA DESIGN STUDIO TO REVIEW ALL CONTRACTORS DETAILED DRAWINGS / SETTING OUT PRIOR TO CONSTRUCTION.		
1. CONTRACTOR TO ENSURE CONSISTENCY BETWEEN MATERIALS IS MAINTAINED.		
2. CONTRACTOR TO ENSURE ALL WORKS ARE CARRIED IN ACCORDANCE WITH THE NATIONAL CONSTRUCTION CODE (NCC) ENERGY EFFICIENCY REQUIREMENTS, BASIX CERTIFICATE REQUIREMENTS, ALL DIMENSIONS ARE TO BE CHECKED ON SITE BEFORE COMMENCEMENT OF WORK.		
3. LARGER SCALE DRAWINGS AND DIMENSIONS TAKE PRECEDENCE.		
4. LARGER SCALE DRAWINGS AND DIMENSIONS TAKE PRECEDENCE.		
5. DIMENSIONS TO STRUCTURAL ELEMENTS UNLESS OTHERWISE NOTED TO BE VISIBLE ON EXPOSED STEEL MEMBERS TO BE VISIBLE ON.		
6. NO FIELD CONNECTIONS TO BE VISIBLE ON EXPOSED STEEL MEMBERS TO BE VISIBLE ON.		
7. DISCREPANCIES, DIMENSIONAL INCONSISTENCIES OR THE NEED FOR CLARIFICATION PRIOR TO MANUFACTURING OR PROCEEDING WITH NEXT TRADE/STAGE OF CONSTRUCTION, CONTRACTOR TO LIAISE WITH ELECTRICAL CONTRACTORS TO ENSURE ALL POWER/DATA/COMMUNICATION REQUIREMENTS ARE ACCESSIBLE.		
8. REFER TO DRAWINGS AND SPECIFICATIONS BY SPECIALIST CONSULTANTS FOR: a. STRUCTURAL WORKS. b. HYDRAULIC WORKS. c. MECHANICAL WORKS. d. CIVIL WORKS.		
9. REFER TO DRAWINGS AND SPECIFICATIONS BY LANDSCAPE ARCHITECT FOR INFORMATION RELATING TO EXTERNAL WORKS, LANDSCAPING, TREES AND THEIR REMOVAL.		
10. THIS DRAWING IS THE COPYRIGHT AND THE PROPERTY OF THE AUTHOR. IT MUST NOT BE RETAINED, COPIED OR USED WITHOUT THE EXPRESS AUTHORITY OF KA DESIGN STUDIO PTY LTD.		

BASIX COMMITMENTS (ALL OTHER BASIX COMMITMENTS AS PER BASIX CERTIFICATE AND STAMPED PLANS)		
WATER OPTIONS		
SHOWERSHEADS: 4 STAR		
TOILETS: 4 STAR		
KITCHEN TAPS: 5 STAR		
BATHROOM TAPS: 5 STAR		
RAINWATER		
RAINWATER TANK L: 10,000 LITRES		
EXTERNAL SWIMMING POOL: 15,000 KL		
THERMAL COMFORT OPTIONS		
concrete slab on ground		
suspended floor with open joists		
external wall: double brick		
external wall: framed (fibro, metal clad)		
flat ceiling, pitched roof		
ceiling: R4.0 (sup), roof: foil backed blanket (55 mm)		
dark (solar absorptance <0.475)		
U-value: 3.5 SHGC: 0.84		
U-value: 3.5 SHGC: 0.47		
ENERGY EFFICIENT LIGHTING:		
ELEC HEAT PUMP: 25 STC+ min 80% of new or altered light fixtures are fitted with fluorescent, compact fluorescent, or LED lamps.		
COOL+ HEATING:		
1 PHASE 7 STAR FOR BOTH		

		PROJECT: 11 MACQUARIE RD		PROJECT NO: 24 - 07	
PROJECT ADDRESS: 11 MACQUARIE RD EARLWOOD NSW 2206 AUSTRALIA		DRAWN BY: SK		SCALE: TO SCALE@A3	
DRAWING NO: DA 2005		DATE: 26/2/2025			
REV: A					

PROJECT: 11 MACQUARIE RD		PROJECT NO: 24 - 07	
DRAWN BY: SK		SCALE: TO SCALE@A3	
DATE: 26/2/2025			
DRAWING NO: DA 2005			
REV: A			

PROJECT: 11 MACQUARIE RD		PROJECT NO: 24 - 07	
DRAWN BY: SK		SCALE: TO SCALE@A3	
DATE: 26/2/2025			
DRAWING NO: DA 2005			
REV: A			



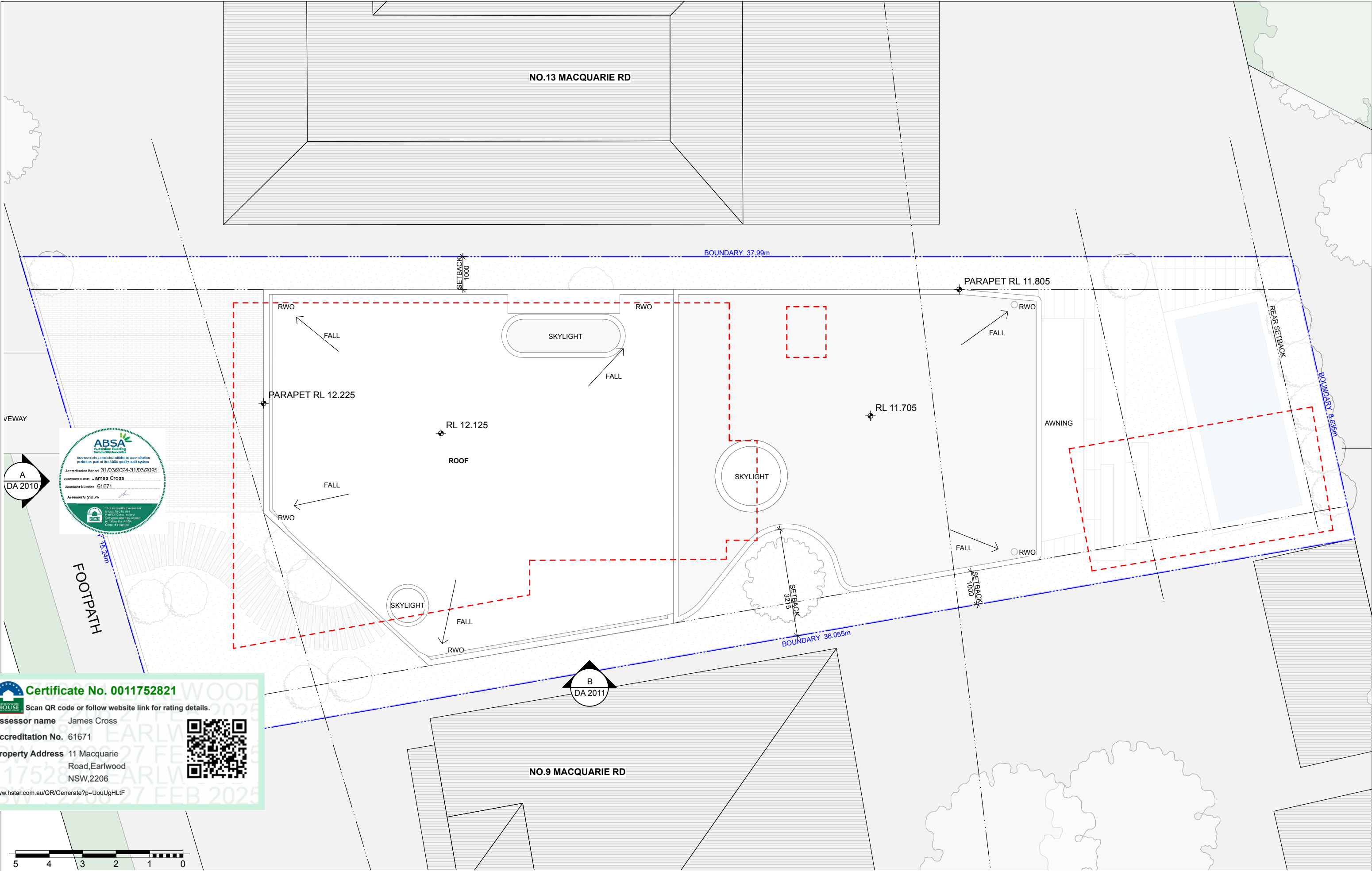

RevID	Transmittal Set Name	Date
01	FOR INFORMATION	1/10/2024
02	FOR INFORMATION	9/10/2024
03	FOR INFORMATION	10/10/2024
04	FOR INFORMATION	21/10/2024
05	FOR INFORMATION	30/10/2024
A	DA SUBMISSION	20/11/2024

GENERAL NOTES:

- DO NOT SCALE FROM DRAWINGS.
- ALL DRAWINGS TO BE READ IN CONJUNCTION WITH SPECIFICATIONS AND SCHEDULES PREPARED BY KA DESIGN STUDIO PTY LTD.
- ALL DRAWINGS TO BE READ IN CONJUNCTION WITH THE NATIONAL CONSTRUCTION CODE (NCC) ENERGY EFFICIENCY REQUIREMENTS, BASIX CERTIFICATE REQUIREMENTS, ALL DIMENSIONS ARE TO BE CHECKED ON SITE BEFORE COMMENCEMENT OF WORK.
- LARGER SCALE DRAWINGS AND DIMENSIONS TAKE PRECEDENCE.
- DIMENSIONS TO STRUCTURAL ELEMENTS UNLESS OTHERWISE NOTED TO BE VISIBLE ON EXPOSED STEEL MEMBERS.
- NO FIELD CONNECTIONS TO BE VISIBLE ON EXPOSED STEEL MEMBERS.
- REFER TO DRAWINGS AND SPECIFICATIONS BY SPECIALIST CONSULTANTS FOR:
  - a. STRUCTURAL WORKS.
  - b. HYDRAULIC WORKS.
  - c. MECHANICAL WORKS.
  - d. CIVIL WORKS.
- REFER TO DRAWINGS AND SPECIFICATIONS BY LANDSCAPE ARCHITECT FOR INFORMATION RELATING TO EXTERNAL WORKS, LANDSCAPING, TREES AND THEIR REMOVAL.
- PROCEEDING WITH NEXT TRADE/STAGE OF CONSTRUCTION, CONTRACTOR TO LIAISE WITH ELECTRICAL CONTRACTORS TO ENSURE ALL POWER/DATA/COMMUNICATION REQUIREMENTS ARE ACCESSIBLE.
- KA DESIGN STUDIO TO REVIEW ALL CONTRACTORS DETAILED DRAWINGS SETTING OUT PRIOR TO CONSTRUCTION.
- CONTRACTOR TO ENSURE CONSISTENCY BETWEEN MATERIALS IS MAINTAINED.
- CONTRACTOR TO ENSURE ALL WORKS ARE CARRIED IN ACCORDANCE WITH THE NATIONAL CONSTRUCTION CODE (NCC) ENERGY EFFICIENCY REQUIREMENTS, BASIX CERTIFICATE REQUIREMENTS.
- REFER TO SURVEY FOR INFORMATION RELATING TO EXISTING SITE DATA.
- REFER TO DRAWINGS AND SPECIFICATIONS BY SPECIALIST CONSULTANTS FOR:
  - a. STRUCTURAL WORKS.
  - b. HYDRAULIC WORKS.
  - c. MECHANICAL WORKS.
  - d. CIVIL WORKS.
- REFER TO DRAWINGS AND SPECIFICATIONS BY LANDSCAPE ARCHITECT FOR INFORMATION RELATING TO EXTERNAL WORKS, LANDSCAPING, TREES AND THEIR REMOVAL.
- THIS DRAWING IS THE COPYRIGHT AND THE PROPERTY OF THE AUTHOR, IT MUST NOT BE RETAINED, COPIED OR USED WITHOUT THE EXPRESS AUTHORITY OF KA DESIGN STUDIO PTY LTD.

BASIX COMMITMENTS (ALL OTHER BASIX COMMITMENTS AS PER BASIX CERTIFICATE AND STAMPED PLANS)	
<b>WATER OPTIONS</b> SHOWERSHEADS: 4 STAR TOILETS: 4 STAR KITCHEN TAPS: 5 STAR BATHROOM TAPS: 5 STAR	<b>THERMAL COMFORT OPTIONS</b> concrete slab on ground: nil suspended floor with open subfloor: framed (R2.7) suspended floor above garage: framed (R2.7) floor above existing building: external wall: brick veneer external wall: double brick external wall: framed (fibro, metal clad) flat ceiling, pitched roof: ceiling: R4.0 (sup. roof: foil backed blanket (55 mm) dark (solar absorbance <0.475) Li-value: 3.5; SHGC: 0.66 U-value: 3.5; SHGC: 0.47
<b>RAINWATER</b> RAINWATER TANK L: 10,000 LITRES <b>EXTERNAL SWIMMING POOL</b> KL: 15,000 KL	<b>ENERGY OPTIONS</b> WATER HEATING: ELEC HEAT PUMP: 25 STC+ min 80% of new or altered light fixtures are fitted with fluorescent, compact fluorescent, or LED lamps. COOL+ HEATING: 1 PHASE - 7 STAR FOR BOTH

<b>KA DESIGN STUDIO</b> ACN: 166 181 244 M: 0423611059 KADESIGNSTUDIO.COM.AU 7/140 CAMPBELL PDE, BONDI BEACH, 2026, NSW, AUSTRALIA	<b>PROJECT:</b> <b>11 MACQUARIE RD</b> <b>PROJECT ADDRESS:</b> <b>11 MACQUARIE RD EARLOWOOD NSW</b> <b>2206 AUSTRALIA</b> <b>DRAWING:</b> <b>ROOF</b>	<b>PROJECT NO:</b> <b>24 - 07</b> <b>SK</b> <b>SCALE:</b> <b>TO SCALE@A3</b> <b>DATE:</b> <b>26/2/2025</b> <b>DRAWING NO:</b> <b>DA 2006</b> <b>REV:</b> <b>A</b>
--	---	---



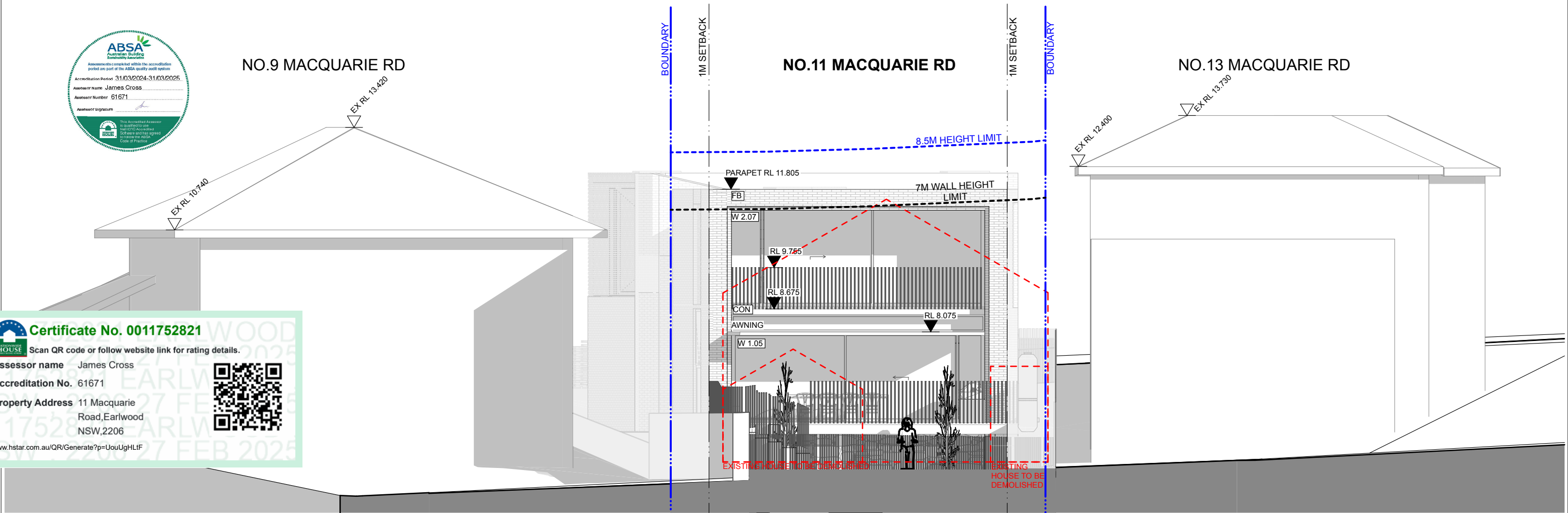
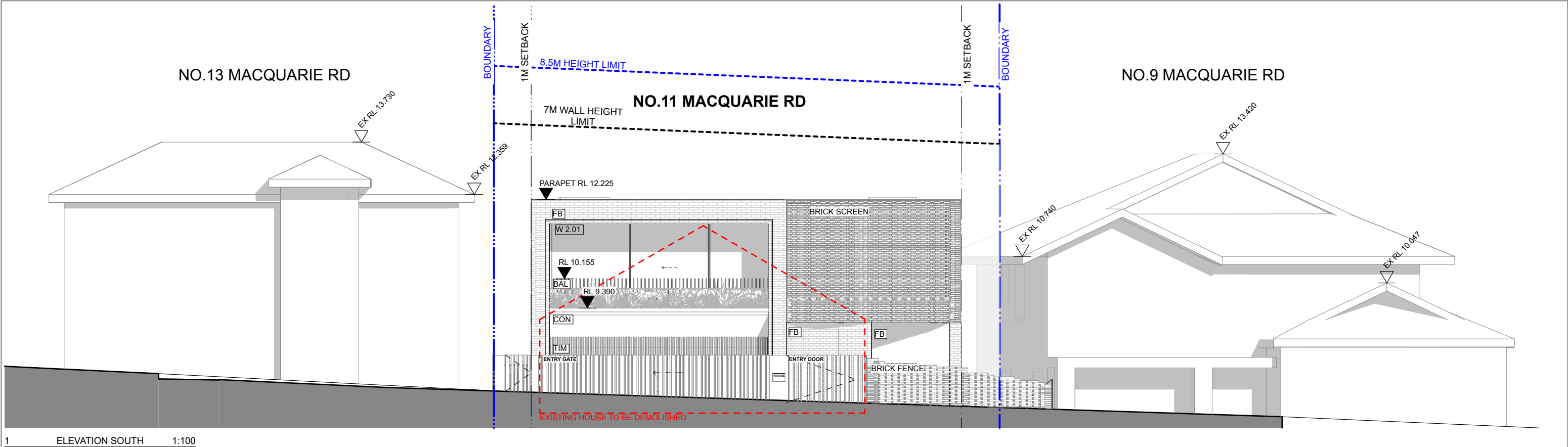

RevID	Transmittal Set Name	Date
01	FOR INFORMATION	1/10/2024
02	FOR INFORMATION	9/10/2024
03	FOR INFORMATION	10/10/2024
04	FOR INFORMATION	21/10/2024
05	FOR INFORMATION	30/10/2024
A	DA SUBMISSION	20/11/2024

FILE: 11 MACQUARIE RD -EARLWOOD - DA - REV 05 - LANDSCAPE.dgn

**GENERAL NOTES:**

- DO NOT SCALE FROM DRAWINGS.
- ALL DRAWINGS TO BE READ IN CONJUNCTION WITH SPECIFICATIONS AND SCHEDULES PREPARED BY KA DESIGN STUDIO PTY LTD.
- ALL DRAWINGS TO BE READ IN CONJUNCTION WITH THE NATIONAL CONSTRUCTION CODE (NCC) ENERGY EFFICIENCY REQUIREMENTS, BASIC CERTIFICATE REQUIREMENTS. ALL DIMENSIONS ARE TO BE CHECKED ON SITE BEFORE COMMENCEMENT OF WORK.
- LARGER SCALE DRAWINGS AND DIMENSIONS TAKE PRECEDENCE.
- DIMENSIONS TO STRUCTURAL ELEMENTS UNLESS OTHERWISE NOTED TO BE VISIBLE ON EXPOSED STEEL MEMBERS.
- NO JOINTED CONNECTIONS TO BE VISIBLE ON EXPOSED STEEL MEMBERS.
- CONTRACTOR TO CLARIFY ANY DISCREPANCIES, DIMENSIONAL INCONSISTENCIES OR THE NEED FOR CLARIFICATION PRIOR TO MANUFACTURING OR PROCEEDING WITH NEXT TRADE/STAGE OF CONSTRUCTION.
- CONTRACTOR TO LIAISE WITH ELECTRICAL CONTRACTORS TO ENSURE ALL POWER/DATA/COMMUNICATION REQUIREMENTS ARE ACCESSIBLE.
- KA DESIGN STUDIO TO REVIEW ALL CONTRACTORS DETAILED DRAWINGS SETTING OUT PRIOR TO CONSTRUCTION.
- CONTRACTOR TO ENSURE CONSISTENCY BETWEEN MATERIALS IS MAINTAINED.
- CONTRACTOR TO ENSURE ALL WORKS ARE CARRIED IN ACCORDANCE WITH THE NATIONAL CONSTRUCTION CODE (NCC) ENERGY EFFICIENCY REQUIREMENTS, BASIC CERTIFICATE REQUIREMENTS. REFER TO SURVEY FOR INFORMATION RELATING TO EXISTING SITE DATA.
- REFER TO DRAWINGS AND SPECIFICATIONS BY SPECIALIST CONSULTANTS FOR:
  - a. STRUCTURAL WORKS.
  - b. HYDRAULIC WORKS.
  - c. MECHANICAL WORKS.
  - d. CIVIL WORKS.
- REFER TO DRAWINGS AND SPECIFICATIONS BY LANDSCAPE ARCHITECT FOR INFORMATION RELATING TO EXTERNAL WORKS, LANDSCAPING, TREES AND THEIR REMOVAL.
- THIS DRAWING IS THE COPYRIGHT AND THE PROPERTY OF THE AUTHOR. IT MUST NOT BE RETAINED, COPIED OR USED WITHOUT THE EXPRESS AUTHORITY OF KA DESIGN STUDIO PTY LTD.

BASIX COMMITMENTS (ALL OTHER BASIX COMMITMENTS AS PER BASIX CERTIFICATE AND STAMPED PLANS)	
<b>WATER OPTIONS</b> SHOWERSHEADS: 4 STAR TOILETS: 4 STAR KITCHEN TAPS: 5 STAR BATHROOM TAPS: 5 STAR	<b>THERMAL COMFORT OPTIONS</b> concrete slab on ground: nil suspended floor with open subfloor: framed (R1.7) or R1.50 including floor above existing building external wall: brick veneer external wall: double brick external wall: framed (fibro, metal clad) flat ceiling, pitched roof
<b>RAINWATER</b> RAINWATER TANK L: 10,000 LITRES EXTERNAL SWIMMING POOL: 15,000 KL	<b>ENERGY EFFICIENT LIGHTING:</b> ELEC HEAT PUMP: 25 STC+ min 80% of new or altered light fixtures are fitted with fluorescent, compact fluorescent, or LED lamps. COOL+ HEATING: 1 PHASE - 7 STAR FOR BOTH

<b>WATER HEATING:</b> ENERGY EFFICIENT LIGHTING: COOL+ HEATING:	<b>ELEC HEAT PUMP:</b> 25 STC+ min 80% of new or altered light fixtures are fitted with fluorescent, compact fluorescent, or LED lamps. 1 PHASE - 7 STAR FOR BOTH
---	--

**KA DESIGN STUDIO**

KA DESIGN STUDIO PTY LTD © 2024  
ACN: 166 181 244 M: 0423611059 KADESIGNSTUDIO.COM.AU  
7/140 CAMPBELL PDE, BONDI BEACH, 2026, NSW, AUSTRALIA

PROJECT: 11 MACQUARIE RD	PROJECT NO: 24 - 07
PROJECT ADDRESS: 11 MACQUARIE RD EARLWOOD NSW 2206 AUSTRALIA	DRAWN BY: SK
DRAWING: ELEVATION SOUTH / NORTH	SCALE: TO SCALE@A3
REV: A	DATE: 26/2/2025
	DRAWING NO: DA 2007



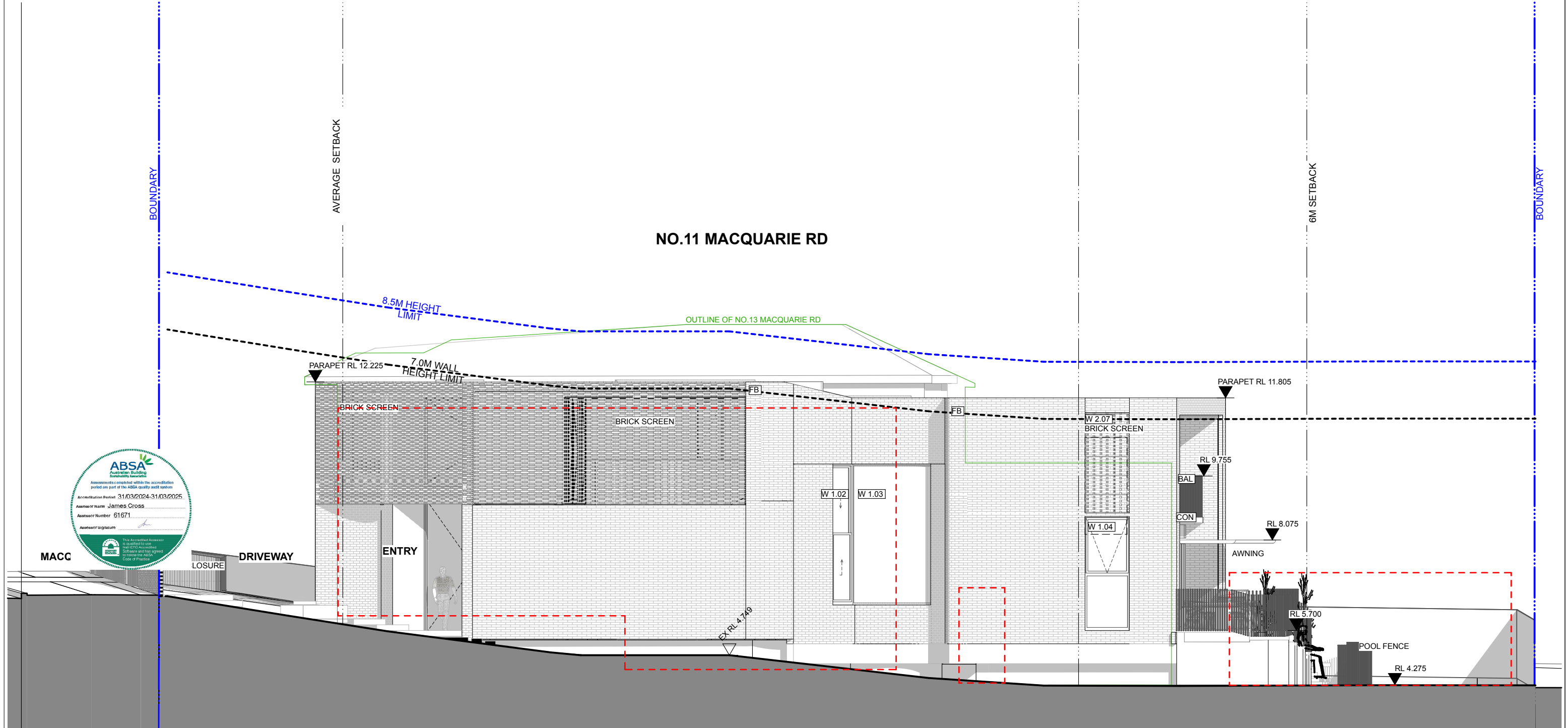

**Certificate No. 0011752821**

Scan QR code or follow website link for rating details.

Assessor name James Cross

Accreditation No. 61671

Property Address 11 Macquarie Road, Earlwood NSW, 2206

www.hstar.com.au/QR/Generate?p=UouUgHLIF

RevID	Transmittal Set Name	Date
01	FOR INFORMATION	1/10/2024
02	FOR INFORMATION	9/10/2024
03	FOR INFORMATION	10/10/2024
04	FOR INFORMATION	21/10/2024
05	FOR INFORMATION	30/10/2024
A	DA SUBMISSION	20/11/2024

**GENERAL NOTES:**

- DO NOT SCALE FROM DRAWINGS.
- ALL DRAWINGS TO BE READ IN CONJUNCTION WITH SPECIFICATIONS AND SCHEDULES PREPARED BY KA DESIGN STUDIO PTY LTD.
- ALL DRAWINGS TO BE READ IN CONJUNCTION WITH THE NATIONAL CONSTRUCTION CODE (NCC) ENERGY EFFICIENCY REQUIREMENTS. BASIX CERTIFICATE REQUIREMENTS. ALL DIMENSIONS ARE TO BE CHECKED ON SITE BEFORE COMMENCEMENT OF WORK.
- LARGER SCALE DRAWINGS AND DIMENSIONS TAKE PRECEDENCE.
- DIMENSIONS TO STRUCTURAL ELEMENTS UNLESS OTHERWISE NOTED.
- NO BOLTED CONNECTIONS TO BE VISIBLE ON EXPOSED STEEL MEMBERS.
- CONTRACTOR TO NOTIFY KA DESIGN STUDIO OF ANY DISCREPANCIES, DIMENSIONAL INCONSISTENCIES OR THE NEED FOR CLARIFICATION PRIOR TO MANUFACTURING OR PROCEEDING WITH NEXT TRADE/STAGE OF CONSTRUCTION.
- CONTRACTOR TO LIAISE WITH ELECTRICAL CONTRACTORS TO ENSURE ALL POWER/DATA/COMMUNICATION REQUIREMENTS ARE ACCESSIBLE.
- KA DESIGN STUDIO TO REVIEW ALL CONTRACTORS DETAILED DRAWINGS SETTING OUT PRIOR TO CONSTRUCTION.
- CONTRACTOR TO ENSURE CONSISTENCY BETWEEN MATERIALS IS MAINTAINED.
- CONTRACTOR TO ENSURE ALL WORKS ARE CARRIED IN ACCORDANCE WITH THE NATIONAL CONSTRUCTION CODE (NCC) ENERGY EFFICIENCY REQUIREMENTS. BASIX CERTIFICATE REQUIREMENTS. REFER TO SURVEY FOR INFORMATION RELATING TO EXISTING SITE DATA.
- REFER TO DRAWINGS AND SPECIFICATIONS BY SPECIALIST CONSULTANTS FOR:
  - a. STRUCTURAL WORKS.
  - b. HYDRAULIC WORKS.
  - c. MECHANICAL WORKS.
  - d. CIVIL WORKS.
- REFER TO DRAWINGS AND SPECIFICATIONS BY LANDSCAPE ARCHITECT FOR INFORMATION RELATING TO EXTERNAL WORKS, LANDSCAPING, TREES AND THEIR REMOVAL.
- THIS DRAWING IS THE COPYRIGHT AND THE PROPERTY OF THE AUTHOR. IT MUST NOT BE RETAINED, COPIED OR USED WITHOUT THE EXPRESS AUTHORITY OF KA DESIGN STUDIO PTY LTD.

BASIX COMMITMENTS (ALL OTHER BASIX COMMITMENTS AS PER BASIX CERTIFICATE AND STAMPED PLANS)			
<b>WATER OPTIONS</b> SHOWERS/HEADS: TOILETS: KITCHEN TAPS: BATHROOM TAPS:  <b>RAINWATER</b> RAINWATER TANK L:  <b>EXTERNAL SWIMMING POOL</b> KL:	4 STAR 4 STAR 5 STAR 5 STAR  10,000 LITRES  15,000 KL	<b>THERMAL COMFORT OPTIONS</b> concrete slab on ground suspended floor with open subfloor (external R0.7) suspended floor above garage (external R0.7) floor above existing building external wall: brick veneer external wall: double brick external wall: framed (fibro, metal clad)  flat ceiling, pitched roof  ceiling: R4.0 (susp. roof: foil backed blanket (55 mm) dark (solar absorptance <0.475) U-value: 3.5 SHGC: 0.64 U-value: 3.5 SHGC: 0.47	<b>ENERGY OPTIONS</b> WATER HEATING: ENERGY EFFICIENT LIGHTING:  ELEC HEAT PUMP: 25 STC+ min 80% of new or altered light fixtures are fitted with fluorescent, compact fluorescent, or LED lamps.  COOL+ HEATING: 1 PHASE - 7 STAR FOR BOTH

**KA DESIGN STUDIO**

KA DESIGN STUDIO PTY LTD © 2024  
ACN: 166 161 244 M: 0423611059 KADESIGNSTUDIO.COM.AU  
7/140 CAMPBELL PDE, BONDI BEACH, 2026, NSW, AUSTRALIA

PROJECT: <b>11 MACQUARIE RD</b>	PROJECT NO: <b>24 - 07</b>
PROJECT ADDRESS: <b>11 MACQUARIE RD EARLWOOD NSW 2206 AUSTRALIA</b>	DRAWN BY: <b>SK</b>
DRAWING: <b>ELEVATION EAST</b>	SCALE: <b>TO SCALE@A3</b>
	DATE: <b>26/2/2025</b>
	DRAWING NO: <b>DA 2008</b>
	REV: <b>A</b>

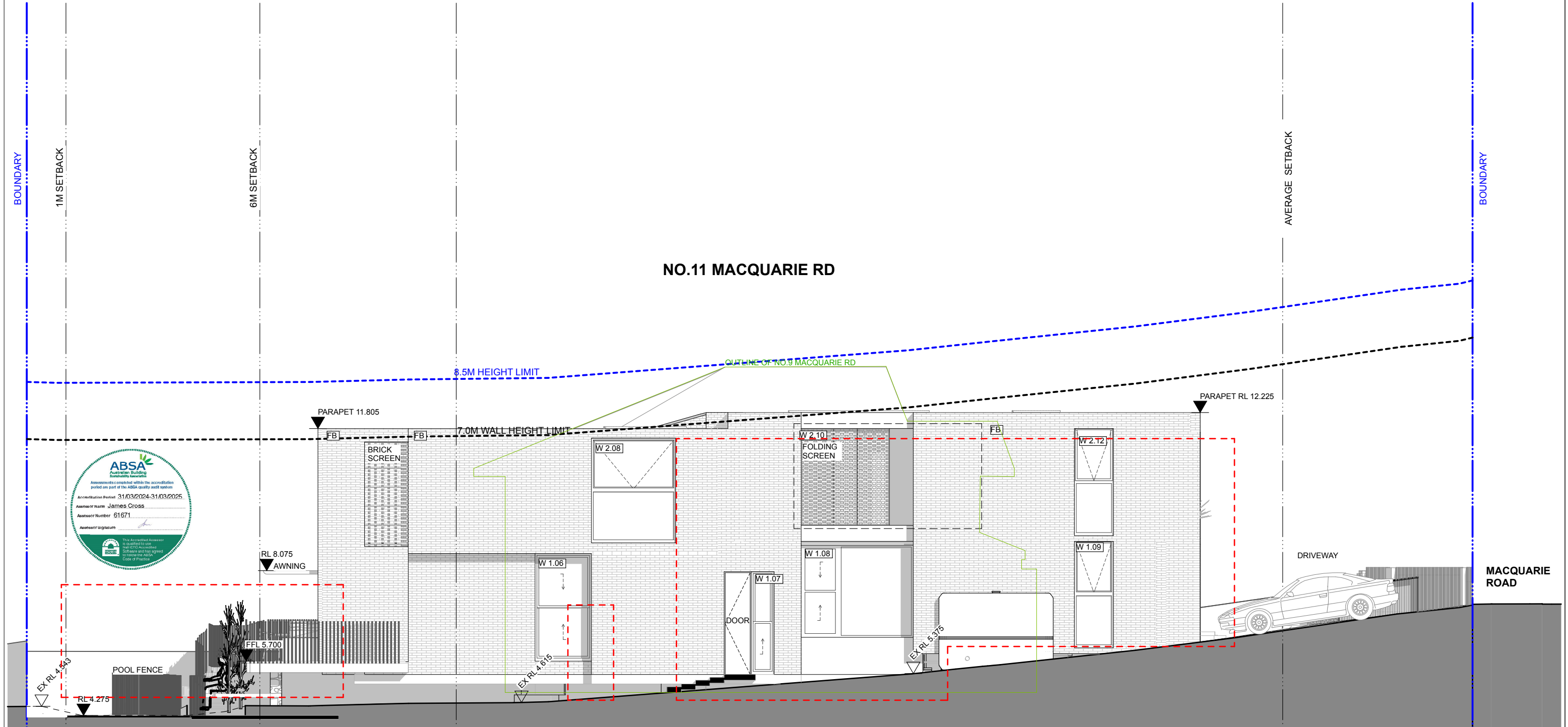

**Certificate No. 0011752821**

Scan QR code or follow website link for rating details.

Assessor name James Cross

Accreditation No. 61671

Property Address 11 Macquarie Road, Earlwood NSW, 2206

www.hstar.com.au/QR/Generate?p=UouUgHLIF

RevID	Transmittal Set Name	Date	<div>GENERAL NOTES: 1 DO NOT SCALE FROM DRAWINGS. 2 ALL DRAWINGS TO BE READ IN CONJUNCTION WITH SPECIFICATIONS AND SCHEDULES PREPARED BY KA DESIGN STUDIO PTY LTD. 3 ALL DRAWINGS TO BE READ IN CONJUNCTION WITH THE NATIONAL CONSTRUCTION CODE (NCC) ENERGY EFFICIENCY REQUIREMENTS, BASIX CERTIFICATE REQUIREMENTS, ALL DIMENSIONS ARE TO BE CHECKED ON SITE BEFORE COMMENCEMENT OF WORK. 4 LARGER SCALE DRAWINGS AND DIMENSIONS TAKE PRECEDENCE. 5 DIMENSIONS TO STRUCTURAL ELEMENTS UNLESS OTHERWISE NOTED TO BE VISIBLE ON EXPOSED STEEL MEMBERS. 6 NO HOLE CONNECTIONS TO BE VISIBLE ON EXPOSED STEEL MEMBERS. 7 REFER TO DRAWINGS AND SPECIFICATIONS BY SPECIALIST CONSULTANTS FOR: a STRUCTURAL WORKS. b HYDRAULIC WORKS. c MECHANICAL WORKS. d CIVIL WORKS. 8 REFER TO DRAWINGS AND SPECIFICATIONS BY LANDSCAPE ARCHITECT FOR INFORMATION RELATING TO EXTERNAL WORKS, LANDSCAPING, TREES AND THEIR REMOVAL. 9 THIS DRAWING IS THE COPYRIGHT AND THE PROPERTY OF THE AUTHOR. IT MUST NOT BE RETAINED, COPIED OR USED WITHOUT THE EXPRESS AUTHORITY OF KA DESIGN STUDIO PTY LTD.</div>		<div>BASIX COMMITMENTS (ALL OTHER BASIX COMMITMENTS AS PER BASIX CERTIFICATE AND STAMPED PLANS) <div><div>WATER OPTIONS</div><div>SHOWERSHEADS: 4 STAR TOILETS: 4 STAR KITCHEN TAPS: 5 STAR BATHROOM TAPS: 5 STAR</div><div>RAINWATER</div><div>RAINWATER TANK L: 10,000 LITRES EXTERNAL SWIMMING POOL: 15,000 KL</div></div><div><div>THERMAL COMFORT OPTIONS</div><div>concrete slab on ground suspended floor with open subfloor (R0.7) suspended floor above garage (R0.7) floor above existing building external wall: brick veneer external wall: double brick external wall: framed (fibro, metal clad) flat ceiling, pitched roof</div><div>ceiling: R4.0 (sup), roof: foil backed blanket (55 mm) dark (solar absorptance &lt;0.475) U-value: 3.5 SHGC: 0.64 Li-value: 3.5 SHGC: 0.47</div></div><div><div>ENERGY OPTIONS</div><div>WATER HEATING: ELEC HEAT PUMP: 25 STC+ min 80% of new or altered light fixtures are fitted with fluorescent, compact fluorescent, or LED lamps. COOL+ HEATING: 1 PHASE - 7 STAR FOR BOTH</div></div></div>
-------	----------------------	------	---	--	---





**Certificate No. 0011752821**

Scan QR code or follow website link for rating details.

Assessor name James Cross

Accreditation No. 61671

Property Address 11 Macquarie Road, Earlowood NSW, 2206



[www.hstar.com.au/QR/Generate?p=UouUgHLIF](http://www.hstar.com.au/QR/Generate?p=UouUgHLIF)

RevID	Transmittal Set Name	Date
01	FOR INFORMATION	1/10/2024
02	FOR INFORMATION	9/10/2024
03	FOR INFORMATION	10/10/2024
04	FOR INFORMATION	21/10/2024
05	FOR INFORMATION	30/10/2024
A	DA SUBMISSION	20/11/2024

FILE: 11 MACQUARIE RD -EARLOWOOD - DA - REV 05 - LANDSCAPE.dgn

**GENERAL NOTES:**

- DO NOT SCALE FROM DRAWINGS.
- ALL DRAWINGS TO BE READ IN CONJUNCTION WITH SPECIFICATIONS AND SCHEDULES PREPARED BY KA DESIGN STUDIO PTY LTD.
- ALL DRAWINGS TO BE READ IN CONJUNCTION WITH THE NATIONAL CONSTRUCTION CODE (NCC) ENERGY EFFICIENCY REQUIREMENTS, BASIX CERTIFICATE REQUIREMENTS, ALL DIMENSIONS ARE TO BE CHECKED ON SITE BEFORE COMMENCEMENT OF WORK.
- LARGER SCALE DRAWINGS AND DIMENSIONS TAKE PRECEDENCE.
- DIMENSIONS TO STRUCTURAL ELEMENTS UNLESS OTHERWISE NOTED TO BE VISIBLE ON EXPOSED STEEL MEMBERS.
- NO JOINTED CONNECTIONS TO BE VISIBLE ON EXPOSED STEEL MEMBERS.
- CONTRACTOR TO NOTIFY KA DESIGN STUDIO OF ANY DISCREPANCIES, DIMENSIONAL INCONSISTENCIES OR THE NEED FOR CLARIFICATION PRIOR TO MANUFACTURING OR PROCEEDING WITH NEXT TRADE/STAGE OF CONSTRUCTION.
- CONTRACTOR TO LINE UP WITH ELECTRICAL CONTRACTORS TO ENSURE ALL POWER/DATA/COMMUNICATION REQUIREMENTS ARE ACCESSIBLE.
- KA DESIGN STUDIO TO REVIEW ALL CONTRACTORS DETAILED DRAWINGS SETTING OUT PRIOR TO CONSTRUCTION.
- CONTRACTOR TO ENSURE CONSISTENCY BETWEEN MATERIALS IS MAINTAINED.
- CONTRACTOR TO ENSURE ALL WORKS ARE CARRIED IN ACCORDANCE WITH THE NATIONAL CONSTRUCTION CODE (NCC) ENERGY EFFICIENCY REQUIREMENTS, BASIX CERTIFICATE REQUIREMENTS, REFER TO SURVEY FOR INFORMATION RELATING TO EXISTING SITE DATA.
- REFER TO DRAWINGS AND SPECIFICATIONS BY SPECIALIST CONSULTANTS FOR:
  - a. STRUCTURAL WORKS.
  - b. HYDRAULIC WORKS.
  - c. MECHANICAL WORKS.
  - d. CIVIL WORKS.
- REFER TO DRAWINGS AND SPECIFICATIONS BY LANDSCAPE ARCHITECT FOR INFORMATION RELATING TO EXTERNAL WORKS, LANDSCAPING, TREES AND THEIR REMOVAL.
- THIS DRAWING IS THE COPYRIGHT AND THE PROPERTY OF THE AUTHOR. IT MUST NOT BE RETAINED, COPIED OR USED WITHOUT THE EXPRESS AUTHORITY OF KA DESIGN STUDIO PTY LTD.

BASIX COMMITMENTS (ALL OTHER BASIX COMMITMENTS AS PER BASIX CERTIFICATE AND STAMPED PLANS)			
<b>WATER OPTIONS</b> SHOWERSHEADS: TOILETS: KITCHEN TAPS: BATHROOM TAPS:  <b>RAINWATER</b> RAINWATER TANK L:  <b>EXTERNAL SWIMMING POOL</b> KL:	4 STAR 4 STAR 5 STAR 5 STAR  10,000 LITRES  15,000 KL	<b>THERMAL COMFORT OPTIONS</b> concrete slab on ground suspended floor with open subfloor (R0.7) suspended floor above garage (R0.7) floor above existing building external wall: brick veneer external wall: double brick external wall: framed (fibro, metal clad)  flat ceiling, pitched roof  ceiling: R4.0 (susp. roof: foil backed blanket (55 mm) dark (solar absorptance <0.475) Li-value: 3.5, SHGC: 0.64 U-value: 3.5, SHGC: 0.47	<b>ENERGY OPTIONS</b> WATER HEATING: ENERGY EFFICIENT LIGHTING:  ELEC HEAT PUMP: 25 STC+ min 80% of new or altered light fixtures are fitted with fluorescent, compact fluorescent, or LED lamps.  COOL+ HEATING: 1 PHASE - 7 STAR FOR BOTH



**KA DESIGN STUDIO**



KA DESIGN STUDIO PTY LTD © 2024  
ACN: 166 181 244 M: 0423611059 KADESIGNSTUDIO.COM.AU  
7/140 CAMPBELL PDE, BONDI BEACH, 2026, NSW, AUSTRALIA

PROJECT: <b>11 MACQUARIE RD</b>	PROJECT NO: <b>24 - 07</b>
PROJECT ADDRESS: <b>11 MACQUARIE RD EARLOWOOD NSW 2206 AUSTRALIA</b>	DRAWN BY: <b>SK</b>
DRAWING: <b>SECTION A</b>	SCALE: <b>TO SCALE@A3</b>
	DATE: <b>26/2/2025</b>
	DRAWING NO: <b>DA 2010</b>
	REV: <b>A</b>

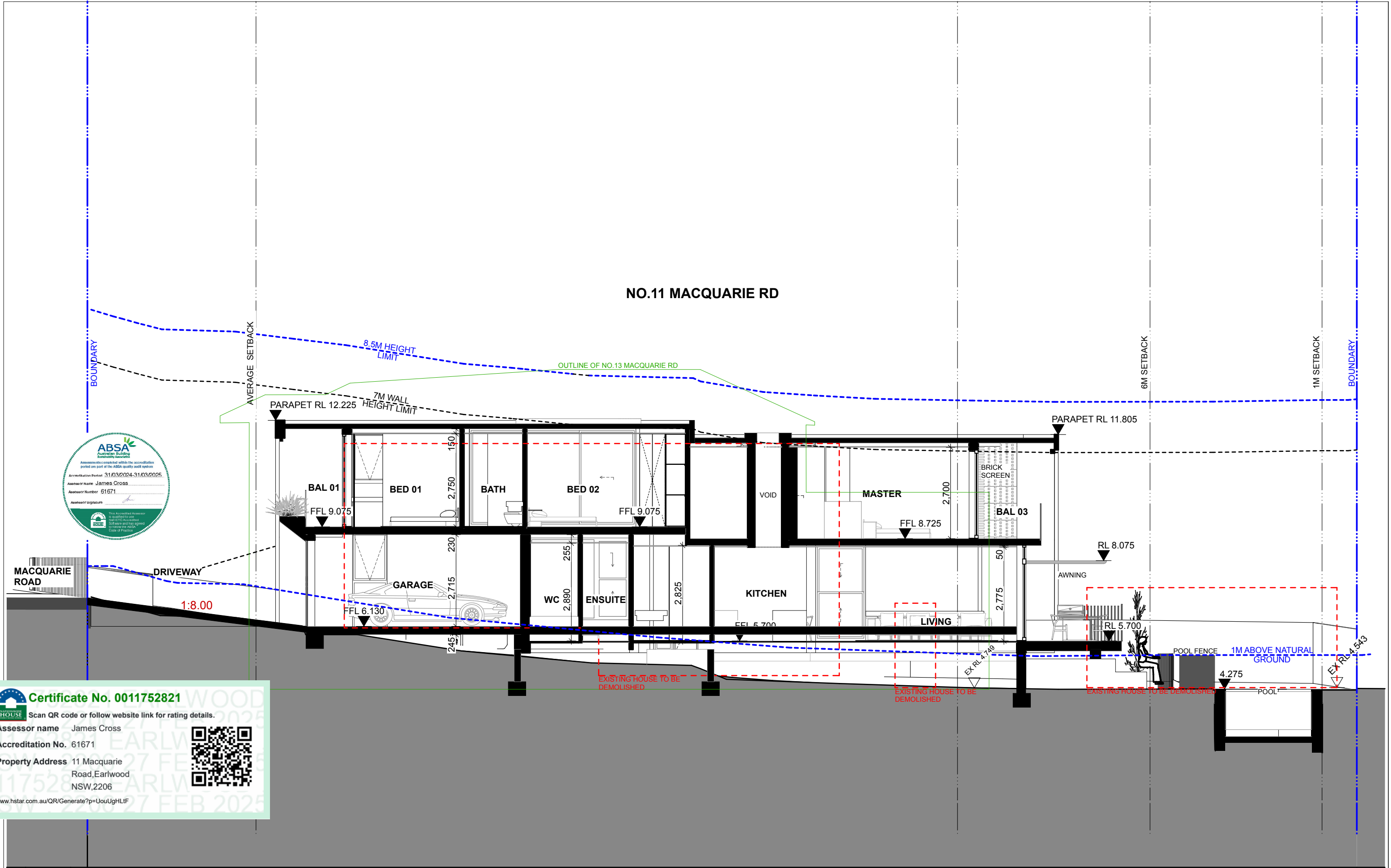

RevID	Transmittal Set Name	Date
01	FOR INFORMATION	1/10/2024
02	FOR INFORMATION	9/10/2024
03	FOR INFORMATION	10/10/2024
04	FOR INFORMATION	21/10/2024
05	FOR INFORMATION	30/10/2024
A	DA SUBMISSION	20/11/2024

FILE: 11 MACQUARIE RD -EARLWOOD - DA - REV 05 - LANDSCAPE.dgn

**GENERAL NOTES:**

1. DO NOT SCALE FROM DRAWINGS.

2. ALL DRAWINGS TO BE READ IN CONJUNCTION WITH SPECIFICATIONS AND SCHEDULES PREPARED BY KA DESIGN STUDIO PTY LTD.

3. ALL DRAWINGS TO BE READ IN CONJUNCTION WITH THE NATIONAL CONSTRUCTION CODE (NCC) ENERGY EFFICIENCY REQUIREMENTS, BASIX CERTIFICATE REQUIREMENTS. ALL DIMENSIONS ARE TO BE CHECKED ON SITE BEFORE COMMENCEMENT OF WORK.

4. LARGER SCALE DRAWINGS AND DIMENSIONS TAKE PRECEDENCE.

5. DIMENSIONS TO STRUCTURAL ELEMENTS UNLESS OTHERWISE NOTED.

6. NO JOINTED CONNECTIONS TO BE VISIBLE ON EXPOSED STEEL MEMBERS.

7. REFER TO DRAWINGS AND SPECIFICATIONS BY SPECIALIST CONSULTANTS FOR:

a. STRUCTURAL WORKS.

b. HYDRAULIC WORKS.

c. MECHANICAL WORKS.

8. REFER TO DRAWINGS AND SPECIFICATIONS BY LANDSCAPE ARCHITECT FOR INFORMATION RELATING TO EXTERNAL WORKS, LANDSCAPING, TREES AND THEIR REMOVAL.

9. THIS DRAWING IS THE COPYRIGHT AND THE PROPERTY OF THE AUTHOR. IT MUST NOT BE REPRODUCED, COPIED OR USED WITHOUT THE EXPRESS AUTHORITY OF KA DESIGN STUDIO PTY LTD.

10. KA DESIGN STUDIO TO REVIEW ALL CONTRACTORS DETAILED DRAWINGS SETTING OUT PRIOR TO CONSTRUCTION.

11. CONTRACTOR TO ENSURE CONSISTENCY BETWEEN MATERIALS IS MAINTAINED.

12. CONTRACTOR TO ENSURE ALL WORKS ARE CARRIED IN ACCORDANCE WITH THE NATIONAL CONSTRUCTION CODE (NCC) ENERGY EFFICIENCY REQUIREMENTS, BASIX CERTIFICATE REQUIREMENTS.

13. REFER TO SURVEY FOR INFORMATION RELATING TO EXISTING SITE DATA.

14. REFER TO DRAWINGS AND SPECIFICATIONS BY SPECIALIST CONSULTANTS FOR:

a. STRUCTURAL WORKS.

b. HYDRAULIC WORKS.

c. MECHANICAL WORKS.

15. REFER TO DRAWINGS AND SPECIFICATIONS BY LANDSCAPE ARCHITECT FOR INFORMATION RELATING TO EXTERNAL WORKS, LANDSCAPING, TREES AND THEIR REMOVAL.

16. THIS DRAWING IS THE COPYRIGHT AND THE PROPERTY OF THE AUTHOR. IT MUST NOT BE REPRODUCED, COPIED OR USED WITHOUT THE EXPRESS AUTHORITY OF KA DESIGN STUDIO PTY LTD.

BASIX COMMITMENTS (ALL OTHER BASIX COMMITMENTS AS PER BASIX CERTIFICATE AND STAMPED PLANS)	
<b>WATER OPTIONS</b>	4 STAR
<b>TOILETS:</b>	4 STAR
<b>KITCHEN TAPS:</b>	5 STAR
<b>BATHROOM TAPS:</b>	5 STAR
<b>RAINWATER</b>	10,000 LITRES
<b>EXTERNAL SWIMMING POOL</b>	15,000 KL
<b>THERMAL COMFORT OPTIONS</b>	4 STAR
<b>SHOWERHEADS:</b>	4 STAR
<b>TOILETS:</b>	4 STAR
<b>KITCHEN TAPS:</b>	5 STAR
<b>BATHROOM TAPS:</b>	5 STAR
<b>RAINWATER</b>	10,000 LITRES
<b>EXTERNAL SWIMMING POOL</b>	15,000 KL

<b>ENERGY OPTIONS</b>	4 STAR
<b>WATER HEATING:</b>	4 STAR
<b>ENERGY EFFICIENT LIGHTING:</b>	5 STAR
<b>COOL+ HEATING:</b>	1 PHASE - 7 STAR FOR BOTH

KA DESIGN STUDIO PTY LTD © 2024  
ACN: 166 181 244 M: 0423611059 KADESIGNSTUDIO.COM.AU  
7/140 CAMPBELL PDE, BONDI BEACH, 2026, NSW, AUSTRALIA

PROJECT:	11 MACQUARIE RD	PROJECT NO:	24 - 07
PROJECT ADDRESS:	11 MACQUARIE RD EARLWOOD NSW 2206 AUSTRALIA	DRAWN BY:	SK
DRAWING NO:	DA 2011	SCALE:	TO SCALE@A3
REV:		DATE:	26/2/2025
SECTION B			A



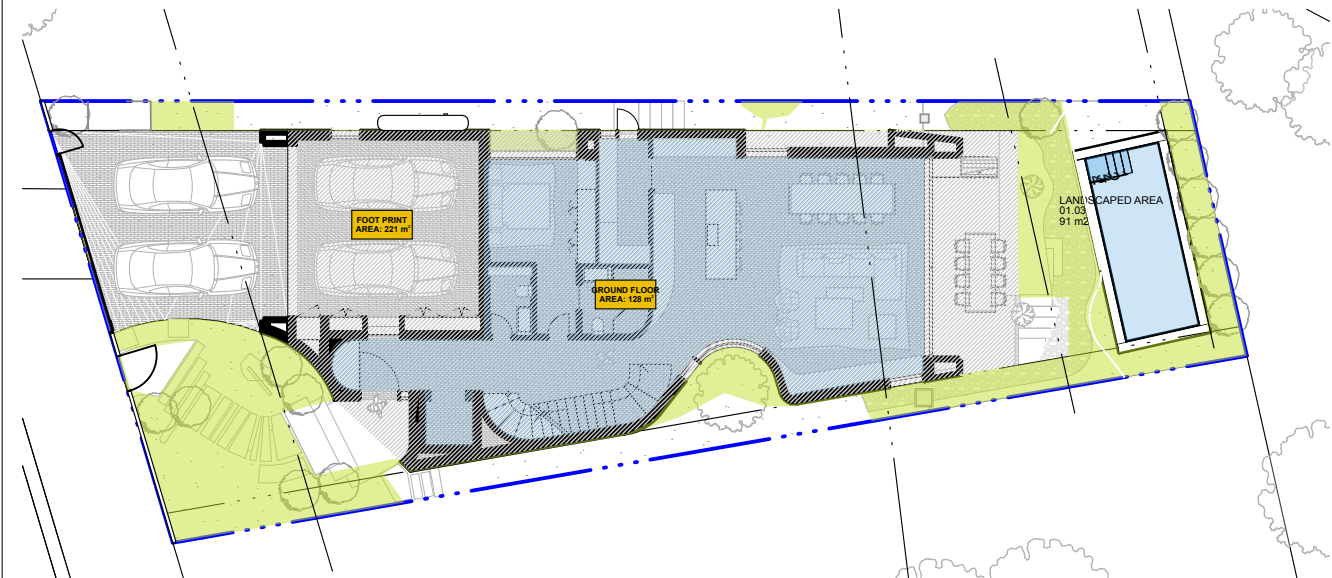

1 GROUND FLOOR 1:250



PRIVACY SCREEN

PRIVACY SCREEN

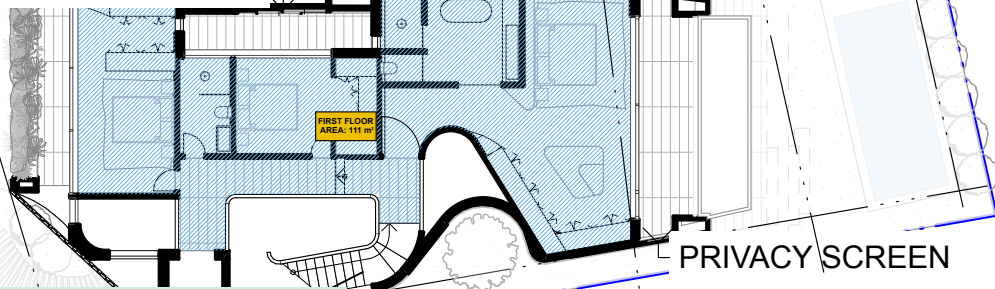

PRIVACY SCREEN

#### MAX FOOT PRINT:

up to 449m2 Site = 300m2 for Building foot print

Max Floor area for out buildings = 30m2

PROPOSED 221 m2

#### FSR - CALCULATION

0.55/1 CURRENT DCP/LEP

SITE AREA: 432.8 m2

ALLOWABLE FLOOR TOTALS: 238.04 m2

LOWER GROUND FLOOR: FIRST FLOOR 110  
GROUND FLOOR: GF 128  
238 m²

PROPOSED FLOOR TOTALS: 238 m2 = 0.55

gross floor area means the sum of the floor area of each floor of a building measured from the internal face of external walls, or from the internal face of walls separating the building from any other building, measured at a height of 1.4 metres above the floor, and includes:

- (a) the area of a mezzanine, and
- (b) habitable rooms in a basement or an attic, and (c) any shop, auditorium, cinema, and the like, in a basement or attic, but excludes:
- (d) any area for common vertical circulation, such as lifts and stairs, and
- (e) any basement:
- (i) storage, and
- (ii) vehicular access, loading areas, garbage and services, and
- (f) plant rooms, lift towers and other areas used exclusively for mechanical services or ducting, and (g) car parking to meet any requirements of the consent authority (including access to that car parking), and
- (h) any space used for the loading or unloading of goods (including access to it), and
- (i) terraces and balconies with outer walls less than 1.4 metres high, and
- (j) voids above a floor at the level of a storey or storey above.

#### LANDSCAPED AREA - CALCULATION

SITE AREA: 432.8m2

Min 15% of site to be landscaped: 64.92m2

Total proposed landscaped area: 91.35m2 = 21.1%

**Certificate No. 0011752821**

Scan QR code or follow website link for rating details.

**Assessor name** James Cross

**Accreditation No.** 61671

**Property Address** 11 Macquarie Road, Earlowood NSW, 2206



[www.hstar.com.au/QR/Generate?p=UouUgHLIF](http://www.hstar.com.au/QR/Generate?p=UouUgHLIF)

RevID			Transmittal Set Name			Date			GENERAL NOTES:										BASIX COMMITMENTS (ALL OTHER BASIX COMMITMENTS AS PER BASIX CERTIFICATE AND STAMPED PLANS)										KA DESIGN STUDIO										PROJECT:										PROJECT NO:										24 - 07																																																																																																																																																																																																																																																																																																																																																																																																																																																																																																																																																																																																																																																																																																																																																																																																																																																																																																																																																																																																																																																																																																																																																																																																																																																																																																																																																																																																																																																																																																																																																																																																																																																																																																																																																																																																																																																																																																																																																																																																																																																																																																																																																																																																																																																																																																																																																																																																																																																																																																																																																																																																																																																																																																																																																																																																																																																																																																																																																																																																																																																																																																																																																																																																																																																																																																																																																																																																																																																																																																																																																																																																																																																																																																																																																																																																																																																																																																																																																																																																																																																																																																																																																																																																																																																																																							
01			FOR INFORMATION			1/10/2024			1 DO NOT SCALE FROM DRAWINGS. 2 ALL DRAWINGS TO BE READ IN CONJUNCTION WITH SPECIFICATIONS AND SCHEDULES PREPARED BY KA DESIGN STUDIO PTY LTD. 3 ALL DRAWINGS TO BE READ IN CONJUNCTION WITH THE NATIONAL CONSTRUCTION CODE (NCC) ENERGY EFFICIENCY REQUIREMENTS, BASIX CERTIFICATE REQUIREMENTS, ALL DIMENSIONS ARE TO BE CHECKED ON SITE BEFORE COMMENCEMENT OF WORK. 4 LARGER SCALE DRAWINGS AND DIMENSIONS TAKE PRECEDENCE. 5 DIMENSIONS TO STRUCTURAL ELEMENTS UNLESS OTHERWISE NOTED TO BE VISIBLE ON EXPOSED STEEL MEMBERS. 6 NO ROUTED CONNECTIONS TO BE VISIBLE ON EXPOSED STEEL MEMBERS. 7 CONTRACTOR TO LIAISE WITH ELECTRICAL CONTRACTORS TO ENSURE ALL POWER/DATA/COMMUNICATION REQUIREMENTS ARE ACCESSIBLE. 8 CONTRACTOR TO LIAISE WITH ELECTRICAL CONTRACTORS TO ENSURE ALL POWER/DATA/COMMUNICATION REQUIREMENTS ARE ACCESSIBLE.										10 KA DESIGN STUDIO TO REVIEW ALL CONTRACTORS DETAILED DRAWINGS SETTING OUT PRIOR TO CONSTRUCTION. 11 CONTRACTOR TO ENSURE CONSISTENCY BETWEEN MATERIALS IS MAINTAINED. 12 CONTRACTOR TO ENSURE ALL WORKS ARE CARRIED IN ACCORDANCE WITH THE NATIONAL CONSTRUCTION CODE (NCC) ENERGY EFFICIENCY REQUIREMENTS, BASIX CERTIFICATE REQUIREMENTS, REFER TO SURVEY FOR INFORMATION RELATING TO EXISTING SITE DATA. 13 REFER TO DRAWINGS AND SPECIFICATIONS BY SPECIALIST CONSULTANTS FOR: a STRUCTURAL WORKS. b MECHANICAL WORKS. c CIVIL WORKS. 14 REFER TO DRAWINGS AND SPECIFICATIONS BY LANDSCAPE ARCHITECT FOR INFORMATION RELATING TO EXTERNAL WORKS, LANDSCAPING, TREES AND THEIR REMOVAL. 15 REFER TO DRAWINGS AND SPECIFICATIONS BY LANDSCAPE ARCHITECT FOR INFORMATION RELATING TO EXTERNAL WORKS, LANDSCAPING, TREES AND THEIR REMOVAL. 16 THIS DRAWING IS THE COPYRIGHT AND THE PROPERTY OF THE AUTHOR. IT MUST NOT BE RETAINED, COPIED OR USED WITHOUT THE EXPRESS AUTHORITY OF KA DESIGN STUDIO PTY LTD.										WATER OPTIONS SHOWERS/HEADS: 4 STAR TOILETS: 4 STAR KITCHEN TAPS: 5 STAR BATHROOM TAPS: 5 STAR RAINWATER RAINWATER TANK L: 10,000 LITRES EXTERNAL SWIMMING POOL KL: 15,000 KL THERMAL COMFORT OPTIONS concrete slab on ground suspended floor with open outdoor thermal (R2.7) suspended floor above garage thermal (R0.7) floor above existing building external wall: brick veneer external wall: double brick external wall: framed (fibro, metal clad) flat ceiling, pitched roof ceiling: R4.0 (sup. roof: foil backed blanket (55 mm) dark (solar absorptance <0.475) U-value: 3.5 SHGC: 0.48 U-value: 3.5 SHGC: 0.47 ENERGY EFFICIENT LIGHTING: ENERGY EFFICIENT LIGHTING: ELEC HEAT PUMP: 25 STC+ min 80% of new or altered light fixtures are fitted with fluorescent, compact fluorescent, or LED lamps. COOL+ HEATING: 1 PHASE 7 STAR FOR BOTH										KA DESIGN STUDIO										11 MACQUARIE RD PROJECT ADDRESS: 11 MACQUARIE RD EARLOWOOD NSW 2206 AUSTRALIA DRAWING: DA 2012 REV: A										SK TO SCALE@A3 26/2/2025 DA 2012 A																																																																																																																																																																																																																																																																																																																																																																																																																																																																																																																																																																																																																																																																																																																																																																																																																																																																																																																																																																																																																																																																																																																																																																																																																																																																																																																																																																																																																																																																																																																																																																																																																																																																																																																																																																																																																																																																																																																																																																																																																																																																																																																																																																																																																																																																																																																																																																																																																																																																																																																																																																																																																																																																																																																																																																																																																																																																																																																																																																																																																																																																																																																																																																																																																																																																																																																																																																																																																																																																																																																																																																																																																																																																																																																																																																																																																																																																																																																																																																																																																																																																																																																																																																																																																																																																																							
04			FOR INFORMATION			21/10/2024																																																																																																																																																																																																																																																																																																																																																																																																																																																																																																																																																																																																																																																																																																																																																																																																																																																																																																																																																																																																																																																																																																																																																																																																																																																																																																																																																																																																																																																																																																																																																																																																																																																																																																																																																																																																																																																																																																																																																																																																																																																																																																																																																																																																																																																																																																																																																																																																																																																																																																																																																																																																																																																																																																																																																																																																																																																																																																																																																																																																																																																																																																																																																																																																																																																																																																																																																																																																																																																																																																																																																																																																																																																																																																																																																																																																																																																																																																																																																																																																																																																																																																																																																																																																																																																																																																																																												





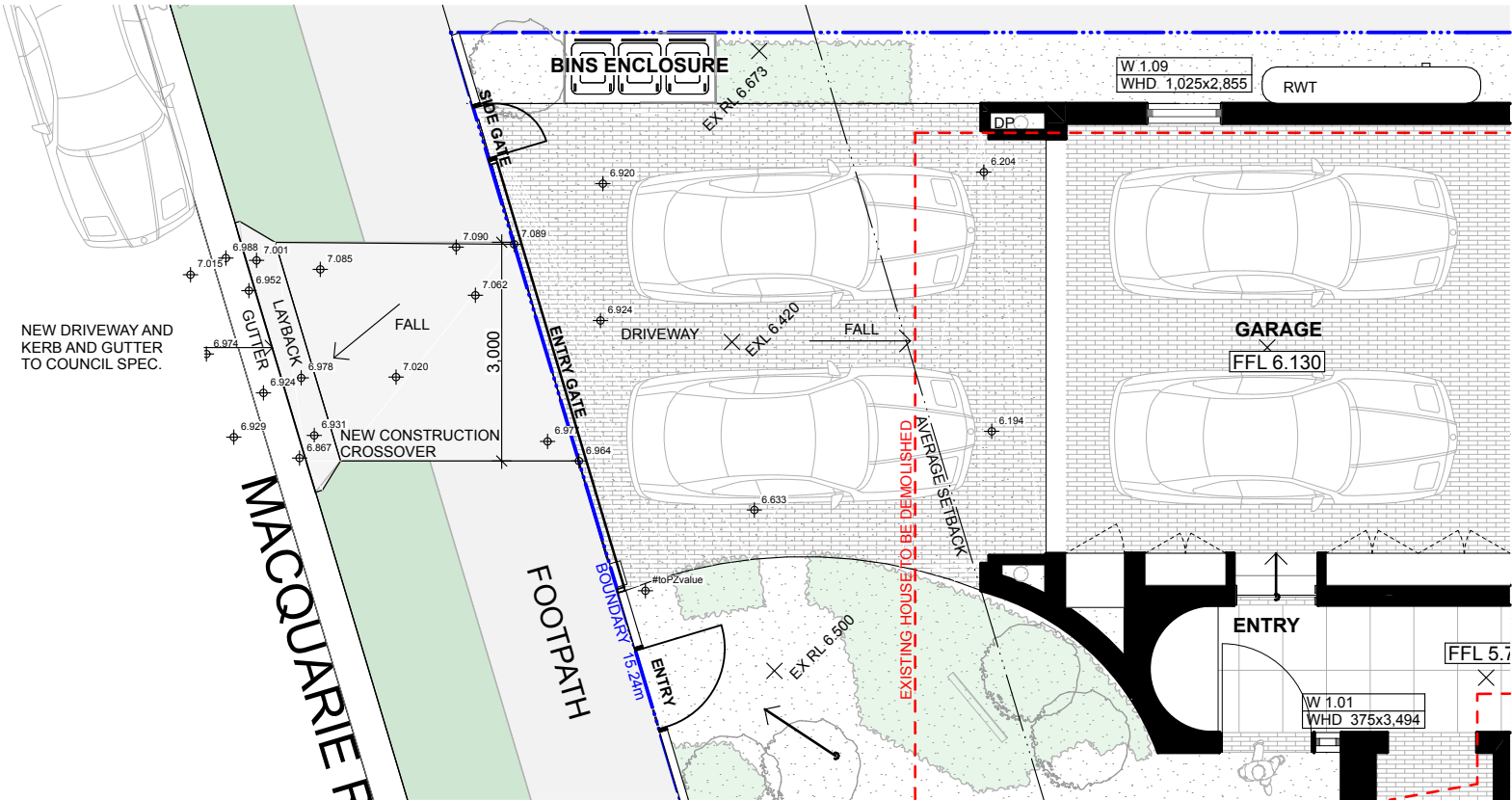

1 DRIVEWAY PLAN 1:100

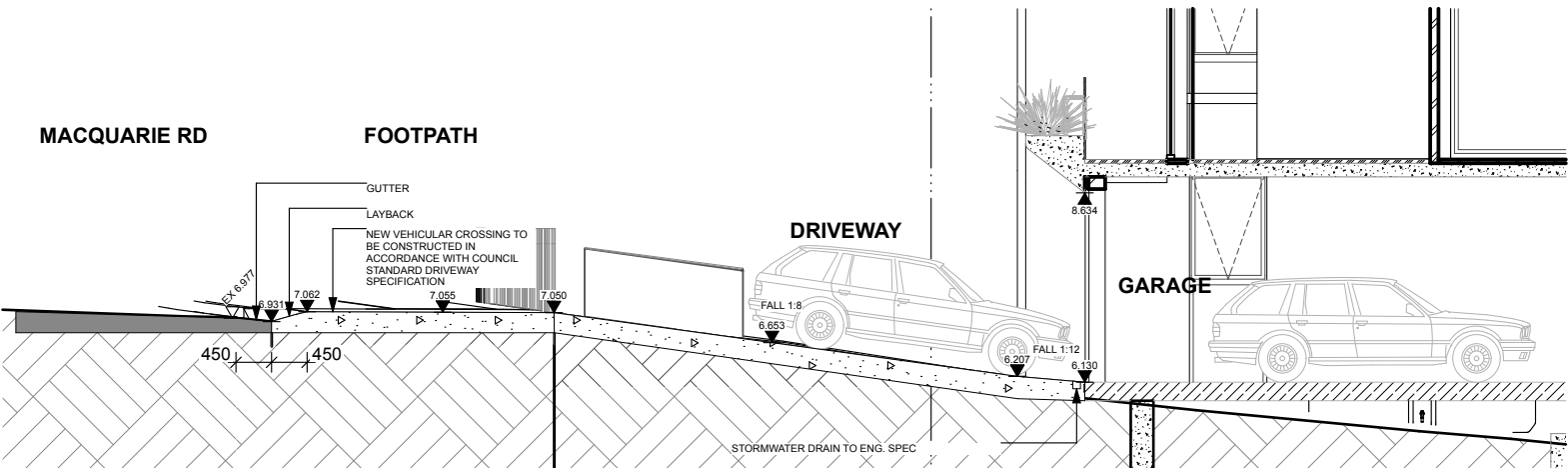

2 DRIVEWAY SECTION 1:100



Certificate No. 0011752821

Scan QR code or follow website link for rating details.

Assessor name

James Cross

Accreditation No.

61671

Property Address

11 Macquarie Road, Earlowood NSW, 2206



www.hstar.com.au/QR/Generate?p=UouUgHLIF

RevID	Transmittal Set Name	Date	GENERAL NOTES:										BASIS COMMITMENTS (ALL OTHER BASIS COMMITMENTS AS PER BASIS CERTIFICATE AND STAMPED PLANS)										KA DESIGN STUDIO										PROJECT:	PROJECT NO:																												
01	FOR INFORMATION	1/10/2024	1. DO NOT SCALE FROM DRAWINGS.										10. KA DESIGN STUDIO TO REVIEW ALL CONTRACTORS DETAILED DRAWINGS SETTING OUT PRIOR TO CONSTRUCTION.										WATER OPTIONS										ELEC HEAT PUMP: 25°C or min 80% of new or altered light bulbs are fitted with fluorescent, compact fluorescent, or LED lamps.										11 MACQUARIE RD										24 - 07									
02	FOR INFORMATION	9/10/2024	2. ALL DRAWINGS TO BE READ IN CONJUNCTION WITH SPECIFICATIONS AND SCHEDULES PREPARED BY KA DESIGN STUDIO PTY LTD.										11. CONTRACTOR TO ENSURE CONSISTENCY BETWEEN MATERIALS IS MAINTAINED.										THERMAL COMFORT OPTIONS										PROJECT ADDRESS:										DRAWN BY:																			
03	FOR INFORMATION	10/10/2024	3. ALL DRAWINGS TO BE READ IN CONJUNCTION WITH THE NATIONAL CONSTRUCTION CODE (NCC) ENERGY EFFICIENCY REQUIREMENTS, BASIX CERTIFICATE REQUIREMENTS, ALL DIMENSIONS ARE TO BE CHECKED ON SITE BEFORE COMMENCEMENT OF WORK.										12. CONTRACTOR TO ENSURE ALL WORKS ARE CARRIED IN ACCORDANCE WITH THE NATIONAL CONSTRUCTION CODE (NCC) ENERGY EFFICIENCY REQUIREMENTS, BASIX CERTIFICATE REQUIREMENTS, REFER TO SURVEY FOR INFORMATION RELATING TO EXISTING SITE DATA.										ENERGY EFFICIENT LIGHTING:										11 MACQUARIE RD EARLWOOD NSW 2206 AUSTRALIA										SCALE: TO SCALE@A3																			
04	FOR INFORMATION	21/10/2024	4. LARGER SCALE DRAWINGS AND DIMENSIONS TAKE PREFERENCE.										13. REFER TO DRAWINGS AND SPECIFICATIONS BY SPECIALIST CONSULTANTS FOR:										KITCHEN PANS:										DATE:										26/2/2025																			
05	FOR INFORMATION	30/10/2024	5. NO ROUTED CONNECTIONS TO BE VISIBLE ON EXPOSED STEEL MEMBERS.										14. REFER TO DRAWINGS AND SPECIFICATIONS BY SPECIALIST CONSULTANTS FOR:										BATHROOM TAPS:										DRAWING:										DRAWING NO:																			
A	DA SUBMISSION	20/11/2024	6. DIMENSIONS TO STRUCTURAL ELEMENTS UNO.										15. REFER TO DRAWINGS AND SPECIFICATIONS BY LANDSCAPE ARCHITECT FOR INFORMATION RELATING TO EXTERNAL WORKS, LANDSCAPING, TREES AND THEIR REMOVAL.										RAINWATER										DA 2014										REV:																			
			7. REFER TO DRAWINGS AND SPECIFICATIONS BY SPECIALIST CONSULTANTS FOR:										16. THIS DRAWING IS THE COPYRIGHT AND THE PROPERTY OF THE AUTHOR. IT MUST NOT BE RETAINED, COPIED OR USED WITHOUT THE EXPRESS AUTHORITY OF KA DESIGN STUDIO PTY LTD.										RAINWATER TANK L:										DRIVEWAY PLAN										A																			
			8. REFER TO DRAWINGS AND SPECIFICATIONS BY LANDSCAPE ARCHITECT FOR INFORMATION RELATING TO EXTERNAL WORKS, LANDSCAPING, TREES AND THEIR REMOVAL.										17. CONTRACTOR TO ENSURE ALL WORKS ARE CARRIED IN ACCORDANCE WITH THE NATIONAL CONSTRUCTION CODE (NCC) ENERGY EFFICIENCY REQUIREMENTS, BASIX CERTIFICATE REQUIREMENTS, REFER TO SURVEY FOR INFORMATION RELATING TO EXISTING SITE DATA.										EXTERNAL SWIMMING POOL:																																							
			9. THIS DRAWING IS THE COPYRIGHT AND THE PROPERTY OF THE AUTHOR. IT MUST NOT BE RETAINED, COPIED OR USED WITHOUT THE EXPRESS AUTHORITY OF KA DESIGN STUDIO PTY LTD.										18. CONTRACTOR TO ENSURE ALL WORKS ARE CARRIED IN ACCORDANCE WITH THE NATIONAL CONSTRUCTION CODE (NCC) ENERGY EFFICIENCY REQUIREMENTS, BASIX CERTIFICATE REQUIREMENTS, REFER TO SURVEY FOR INFORMATION RELATING TO EXISTING SITE DATA.										ceiling: 10,000 LITRES																																							
			10. KA DESIGN STUDIO TO REVIEW ALL CONTRACTORS DETAILED DRAWINGS SETTING OUT PRIOR TO CONSTRUCTION.										19. CONTRACTOR TO ENSURE CONSISTENCY BETWEEN MATERIALS IS MAINTAINED.										ceiling: 15,000 KL																																							
			11. CONTRACTOR TO ENSURE CONSISTENCY BETWEEN MATERIALS IS MAINTAINED.										20. THIS DRAWING IS THE COPYRIGHT AND THE PROPERTY OF THE AUTHOR. IT MUST NOT BE RETAINED, COPIED OR USED WITHOUT THE EXPRESS AUTHORITY OF KA DESIGN STUDIO PTY LTD.										ceiling: 10,000 LITRES																																							
			12. CONTRACTOR TO ENSURE ALL WORKS ARE CARRIED IN ACCORDANCE WITH THE NATIONAL CONSTRUCTION CODE (NCC) ENERGY EFFICIENCY REQUIREMENTS, BASIX CERTIFICATE REQUIREMENTS, REFER TO SURVEY FOR INFORMATION RELATING TO EXISTING SITE DATA.										21. CONTRACTOR TO ENSURE ALL WORKS ARE CARRIED IN ACCORDANCE WITH THE NATIONAL CONSTRUCTION CODE (NCC) ENERGY EFFICIENCY REQUIREMENTS, BASIX CERTIFICATE REQUIREMENTS, REFER TO SURVEY FOR INFORMATION RELATING TO EXISTING SITE DATA.										ceiling: 10,000 LITRES																																							
			13. REFER TO DRAWINGS AND SPECIFICATIONS BY SPECIALIST CONSULTANTS FOR:										22. REFER TO DRAWINGS AND SPECIFICATIONS BY SPECIALIST CONSULTANTS FOR:										ceiling: 10,000 LITRES																																							
			14. REFER TO DRAWINGS AND SPECIFICATIONS BY SPECIALIST CONSULTANTS FOR:										23. REFER TO DRAWINGS AND SPECIFICATIONS BY LANDSCAPE ARCHITECT FOR INFORMATION RELATING TO EXTERNAL WORKS, LANDSCAPING, TREES AND THEIR REMOVAL.										ceiling: 10,000 LITRES																																							
			15. REFER TO DRAWINGS AND SPECIFICATIONS BY LANDSCAPE ARCHITECT FOR INFORMATION RELATING TO EXTERNAL WORKS, LANDSCAPING, TREES AND THEIR REMOVAL.										24. THIS DRAWING IS THE COPYRIGHT AND THE PROPERTY OF THE AUTHOR. IT MUST NOT BE RETAINED, COPIED OR USED WITHOUT THE EXPRESS AUTHORITY OF KA DESIGN STUDIO PTY LTD.										ceiling: 10,000 LITRES																																							
			16. THIS DRAWING IS THE COPYRIGHT AND THE PROPERTY OF THE AUTHOR. IT MUST NOT BE RETAINED, COPIED OR USED WITHOUT THE EXPRESS AUTHORITY OF KA DESIGN STUDIO PTY LTD.										25. CONTRACTOR TO ENSURE ALL WORKS ARE CARRIED IN ACCORDANCE WITH THE NATIONAL CONSTRUCTION CODE (NCC) ENERGY EFFICIENCY REQUIREMENTS, BASIX CERTIFICATE REQUIREMENTS, REFER TO SURVEY FOR INFORMATION RELATING TO EXISTING SITE DATA.										ceiling: 10,000 LITRES																																							
			17. CONTRACTOR TO ENSURE ALL WORKS ARE CARRIED IN ACCORDANCE WITH THE NATIONAL CONSTRUCTION CODE (NCC) ENERGY EFFICIENCY REQUIREMENTS, BASIX CERTIFICATE REQUIREMENTS, REFER TO SURVEY FOR INFORMATION RELATING TO EXISTING SITE DATA.										26. REFER TO DRAWINGS AND SPECIFICATIONS BY SPECIALIST CONSULTANTS FOR:										ceiling: 10,000 LITRES																																							
			18. CONTRACTOR TO ENSURE ALL WORKS ARE CARRIED IN ACCORDANCE WITH THE NATIONAL CONSTRUCTION CODE (NCC) ENERGY EFFICIENCY REQUIREMENTS, BASIX CERTIFICATE REQUIREMENTS, REFER TO SURVEY FOR INFORMATION RELATING TO EXISTING SITE DATA.										27. REFER TO DRAWINGS AND SPECIFICATIONS BY LANDSCAPE ARCHITECT FOR INFORMATION RELATING TO EXTERNAL WORKS, LANDSCAPING, TREES AND THEIR REMOVAL.										ceiling: 10,000 LITRES																																							
			19. CONTRACTOR TO ENSURE ALL WORKS ARE CARRIED IN ACCORDANCE WITH THE NATIONAL CONSTRUCTION CODE (NCC) ENERGY EFFICIENCY REQUIREMENTS, BASIX CERTIFICATE REQUIREMENTS, REFER TO SURVEY FOR INFORMATION RELATING TO EXISTING SITE DATA.										28. THIS DRAWING IS THE COPYRIGHT AND THE PROPERTY OF THE AUTHOR. IT MUST NOT BE RETAINED, COPIED OR USED WITHOUT THE EXPRESS AUTHORITY OF KA DESIGN STUDIO PTY LTD.										ceiling: 10,000 LITRES																																							
			20. THIS DRAWING IS THE COPYRIGHT AND THE PROPERTY OF THE AUTHOR. IT MUST NOT BE RETAINED, COPIED OR USED WITHOUT THE EXPRESS AUTHORITY OF KA DESIGN STUDIO PTY LTD.										29. CONTRACTOR TO ENSURE ALL WORKS ARE CARRIED IN ACCORDANCE WITH THE NATIONAL CONSTRUCTION CODE (NCC) ENERGY EFFICIENCY REQUIREMENTS, BASIX CERTIFICATE REQUIREMENTS, REFER TO SURVEY FOR INFORMATION RELATING TO EXISTING SITE DATA.										ceiling: 10,000 LITRES																																							
			21. CONTRACTOR TO ENSURE ALL WORKS ARE CARRIED IN ACCORDANCE WITH THE NATIONAL CONSTRUCTION CODE (NCC) ENERGY EFFICIENCY REQUIREMENTS, BASIX CERTIFICATE REQUIREMENTS, REFER TO SURVEY FOR INFORMATION RELATING TO EXISTING SITE DATA.										30. REFER TO DRAWINGS AND SPECIFICATIONS BY SPECIALIST CONSULTANTS FOR:										ceiling: 10,000 LITRES																																							
			22. REFER TO DRAWINGS AND SPECIFICATIONS BY SPECIALIST CONSULTANTS FOR:										31. REFER TO DRAWINGS AND SPECIFICATIONS BY LANDSCAPE ARCHITECT FOR INFORMATION RELATING TO EXTERNAL WORKS, LANDSCAPING, TREES AND THEIR REMOVAL.										ceiling: 10,000 LITRES																																							
			23. REFER TO DRAWINGS AND SPECIFICATIONS BY LANDSCAPE ARCHITECT FOR INFORMATION RELATING TO EXTERNAL WORKS, LANDSCAPING, TREES AND THEIR REMOVAL.										32. THIS DRAWING IS THE COPYRIGHT AND THE PROPERTY OF THE AUTHOR. IT MUST NOT BE RETAINED, COPIED OR USED WITHOUT THE EXPRESS AUTHORITY OF KA DESIGN STUDIO PTY LTD.										ceiling: 10,000 LITRES																																							
			24. THIS DRAWING IS THE COPYRIGHT AND THE PROPERTY OF THE AUTHOR. IT MUST NOT BE RETAINED, COPIED OR USED WITHOUT THE EXPRESS AUTHORITY OF KA DESIGN STUDIO PTY LTD.										33. CONTRACTOR TO ENSURE ALL WORKS ARE CARRIED IN ACCORDANCE WITH THE NATIONAL CONSTRUCTION CODE (NCC) ENERGY EFFICIENCY REQUIREMENTS, BASIX CERTIFICATE REQUIREMENTS, REFER TO SURVEY FOR INFORMATION RELATING TO EXISTING SITE DATA.										ceiling: 10,000 LITRES																																							
			25. CONTRACTOR TO ENSURE ALL WORKS ARE CARRIED IN ACCORDANCE WITH THE NATIONAL CONSTRUCTION CODE (NCC) ENERGY EFFICIENCY REQUIREMENTS, BASIX CERTIFICATE REQUIREMENTS, REFER TO SURVEY FOR INFORMATION RELATING TO EXISTING SITE DATA.										34. REFER TO DRAWINGS AND SPECIFICATIONS BY SPECIALIST CONSULTANTS FOR:										ceiling: 10,000 LITRES																																							
			26. REFER TO DRAWINGS AND SPECIFICATIONS BY SPECIALIST CONSULTANTS FOR:										35. REFER TO DRAWINGS AND SPECIFICATIONS BY LANDSCAPE ARCHITECT FOR INFORMATION RELATING TO EXTERNAL WORKS, LANDSCAPING, TREES AND THEIR REMOVAL.										ceiling: 10,000 LITRES																																							
			27. REFER TO DRAWINGS AND SPECIFICATIONS BY LANDSCAPE ARCHITECT FOR INFORMATION RELATING TO EXTERNAL WORKS, LANDSCAPING, TREES AND THEIR REMOVAL.										36. THIS DRAWING IS THE COPYRIGHT AND THE PROPERTY OF THE AUTHOR. IT MUST NOT BE RETAINED, COPIED OR USED WITHOUT THE EXPRESS AUTHORITY OF KA DESIGN STUDIO PTY LTD.										ceiling: 10,000 LITRES																																							
			28. THIS DRAWING IS THE COPYRIGHT AND THE PROPERTY OF THE AUTHOR. IT MUST NOT BE RETAINED, COPIED OR USED WITHOUT THE EXPRESS AUTHORITY OF KA DESIGN STUDIO PTY LTD.										37. CONTRACTOR TO ENSURE ALL WORKS ARE CARRIED IN ACCORDANCE WITH THE NATIONAL CONSTRUCTION CODE (NCC) ENERGY EFFICIENCY REQUIREMENTS, BASIX CERTIFICATE REQUIREMENTS, REFER TO SURVEY FOR INFORMATION RELATING TO EXISTING SITE DATA.										ceiling: 10,000 LITRES																																							
			29. CONTRACTOR TO ENSURE ALL WORKS ARE CARRIED IN ACCORDANCE WITH THE NATIONAL CONSTRUCTION CODE (NCC) ENERGY EFFICIENCY REQUIREMENTS, BASIX CERTIFICATE REQUIREMENTS, REFER TO SURVEY FOR INFORMATION RELATING TO EXISTING SITE DATA.										38. REFER TO DRAWINGS AND SPECIFICATIONS BY SPECIALIST CONSULTANTS FOR:										ceiling: 10,000 LITRES																																							
			30. REFER TO DRAWINGS AND SPECIFICATIONS BY SPECIALIST CONSULTANTS FOR:										39. REFER TO DRAWINGS AND SPECIFICATIONS BY LANDSCAPE ARCHITECT FOR INFORMATION RELATING TO EXTERNAL WORKS, LANDSCAPING, TREES AND THEIR REMOVAL.										ceiling: 10,000 LITRES																																							
			31. REFER TO DRAWINGS AND SPECIFICATIONS BY LANDSCAPE ARCHITECT FOR INFORMATION RELATING TO EXTERNAL WORKS, LANDSCAPING, TREES AND THEIR REMOVAL.										40. THIS DRAWING IS THE COPYRIGHT AND THE PROPERTY OF THE AUTHOR. IT MUST NOT BE RETAINED, COPIED OR USED WITHOUT THE EXPRESS AUTHORITY OF KA DESIGN STUDIO PTY LTD.										ceiling: 10,000 LITRES																																							
			32. THIS DRAWING IS THE COPYRIGHT AND THE PROPERTY OF THE AUTHOR. IT MUST NOT BE RETAINED, COPIED OR USED WITHOUT THE EXPRESS AUTHORITY OF KA DESIGN STUDIO PTY LTD.										41. CONTRACTOR TO ENSURE ALL WORKS ARE CARRIED IN ACCORDANCE WITH THE NATIONAL CONSTRUCTION CODE (NCC) ENERGY EFFICIENCY REQUIREMENTS, BASIX CERTIFICATE REQUIREMENTS, REFER TO SURVEY FOR INFORMATION RELATING TO EXISTING SITE DATA.										ceiling: 10,000 LITRES																																							
			33. CONTRACTOR TO ENSURE ALL WORKS ARE CARRIED IN ACCORDANCE WITH THE NATIONAL CONSTRUCTION CODE (NCC) ENERGY EFFICIENCY REQUIREMENTS, BASIX CERTIFICATE REQUIREMENTS, REFER TO SURVEY FOR INFORMATION RELATING TO EXISTING SITE DATA.										42. REFER TO DRAWINGS AND SPECIFICATIONS BY SPECIALIST CONSULTANTS FOR:										ceiling: 10,000 LITRES																																							
			34. REFER TO DRAWINGS AND SPECIFICATIONS BY SPECIALIST CONSULTANTS FOR:										43. REFER TO DRAWINGS AND SPECIFICATIONS BY LANDSCAPE ARCHITECT FOR INFORMATION RELATING TO EXTERNAL WORKS, LANDSCAPING, TREES AND THEIR REMOVAL.										ceiling: 10,000 LITRES																																							
			35. REFER TO DRAWINGS AND SPECIFICATIONS BY LANDSCAPE ARCHITECT FOR INFORMATION RELATING TO EXTERNAL WORKS, LANDSCAPING, TREES AND THEIR REMOVAL.										44. THIS DRAWING IS THE COPYRIGHT AND THE PROPERTY OF THE AUTHOR. IT MUST NOT BE RETAINED, COPIED OR USED WITHOUT THE EXPRESS AUTHORITY OF KA DESIGN STUDIO PTY LTD.										ceiling: 10,000 LITRES																																							
			36. THIS DRAWING IS THE COPYRIGHT AND THE PROPERTY OF THE AUTHOR. IT MUST NOT BE RETAINED, COPIED OR USED WITHOUT THE EXPRESS AUTHORITY OF KA DESIGN STUDIO PTY LTD.										45. CONTRACTOR TO ENSURE ALL WORKS ARE CARRIED IN ACCORDANCE WITH THE NATIONAL CONSTRUCTION CODE (NCC) ENERGY EFFICIENCY REQUIREMENTS, BASIX CERTIFICATE REQUIREMENTS, REFER TO SURVEY FOR INFORMATION RELATING TO EXISTING SITE DATA.										ceiling: 10,000 LITRES																																							
			37. CONTRACTOR TO ENSURE ALL WORKS ARE CARRIED IN ACCORDANCE WITH THE NATIONAL CONSTRUCTION CODE (NCC) ENERGY EFFICIENCY REQUIREMENTS, BASIX CERTIFICATE REQUIREMENTS, REFER TO SURVEY FOR INFORMATION RELATING TO EXISTING SITE DATA.										46. REFER TO DRAWINGS AND SPECIFICATIONS BY SPECIALIST CONSULTANTS FOR:										ceiling: 10,000 LITRES																																							
			38. REFER TO DRAWINGS AND SPECIFICATIONS BY SPECIALIST CONSULTANTS FOR:										47. REFER TO DRAWINGS AND SPECIFICATIONS BY LANDSCAPE ARCHITECT FOR INFORMATION RELATING TO EXTERNAL WORKS, LANDSCAPING, TREES AND THEIR REMOVAL.										ceiling: 10,000 LITRES																																							
			39. REFER TO DRAWINGS AND SPECIFICATIONS BY LANDSCAPE ARCHITECT FOR INFORMATION RELATING TO EXTERNAL WORKS, LANDSCAPING, TREES AND THEIR REMOVAL.										48. THIS DRAWING IS THE COPYRIGHT AND THE PROPERTY OF THE AUTHOR. IT MUST NOT BE RETAINED, COPIED OR USED WITHOUT THE EXPRESS AUTHORITY OF KA DESIGN STUDIO PTY LTD.										ceiling: 10,000 LITRES																																							
			40. THIS DRAWING IS THE COPYRIGHT AND THE PROPERTY OF THE AUTHOR. IT MUST NOT BE RETAINED, COPIED OR USED WITHOUT THE EXPRESS AUTHORITY OF KA DESIGN STUDIO PTY LTD.										49. CONTRACTOR TO ENSURE ALL WORKS ARE CARRIED IN ACCORDANCE WITH THE NATIONAL CONSTRUCTION CODE (NCC) ENERGY EFFICIENCY REQUIREMENTS, BASIX CERTIFICATE REQUIREMENTS, REFER TO SURVEY FOR INFORMATION RELATING TO EXISTING SITE DATA.										ceiling: 10,000 LITRES																																							
			41. CONTRACTOR TO ENSURE ALL WORKS ARE CARRIED IN ACCORDANCE WITH THE NATIONAL CONSTRUCTION CODE (NCC) ENERGY EFFICIENCY REQUIREMENTS, BASIX CERTIFICATE REQUIREMENTS, REFER TO SURVEY FOR INFORMATION RELATING TO EXISTING SITE DATA.										50. REFER TO DRAWINGS AND SPECIFICATIONS BY SPECIALIST CONSULTANTS FOR:										ceiling: 10,000 LITRES																																							
			42. REFER TO DRAWINGS AND SPECIFICATIONS BY SPECIALIST CONSULTANTS FOR:										51. REFER TO DRAWINGS AND SPECIFICATIONS BY LANDSCAPE ARCHITECT FOR INFORMATION RELATING TO EXTERNAL WORKS, LANDSCAPING, TREES AND THEIR REMOVAL.										ceiling: 10,000 LITRES																																							
			43. REFER TO DRAWINGS AND SPECIFICATIONS BY LANDSCAPE ARCHITECT FOR INFORMATION RELATING TO EXTERNAL WORKS, LANDSCAPING, TREES AND THEIR REMOVAL.										52. THIS DRAWING IS THE COPYRIGHT AND THE PROPERTY OF THE AUTHOR. IT MUST NOT BE RETAINED, COPIED OR USED WITHOUT THE EXPRESS AUTHORITY OF KA DESIGN STUDIO PTY LTD.										ceiling: 10,000 LITRES																																							
			44. THIS DRAWING IS THE COPYRIGHT AND THE PROPERTY OF THE AUTHOR. IT MUST NOT BE RETAINED, COPIED OR USED WITHOUT THE EXPRESS AUTHORITY OF KA DESIGN STUDIO PTY LTD.										53. CONTRACTOR TO ENSURE ALL WORKS ARE CARRIED IN ACCORDANCE WITH THE NATIONAL CONSTRUCTION CODE (NCC) ENERGY EFFICIENCY REQUIREMENTS, BASIX CERTIFICATE REQUIREMENTS, REFER TO SURVEY FOR INFORMATION RELATING TO EXISTING SITE DATA.										ceiling: 10,000 LITRES																																							
			45. CONTRACTOR TO ENSURE ALL WORKS ARE CARRIED IN ACCORDANCE WITH THE NATIONAL CONSTRUCTION CODE (NCC) ENERGY EFFICIENCY REQUIREMENTS, BASIX CERTIFICATE REQUIREMENTS, REFER TO SURVEY FOR INFORMATION RELATING TO EXISTING SITE DATA.										54. REFER TO DRAWINGS AND SPECIFICATIONS BY SPECIALIST CONSULTANTS FOR:										ceiling: 10,000 LITRES																																							
			46. REFER TO DRAWINGS AND SPECIFICATIONS BY SPECIALIST CONSULTANTS FOR:										55. REFER TO DRAWINGS AND SPECIFICATIONS BY LANDSCAPE ARCHITECT FOR INFORMATION RELATING TO EXTERNAL WORKS, LANDSCAPING, TREES AND THEIR REMOVAL.										ceiling: 10,000 LITRES																																							
			47. REFER TO DRAWINGS AND SPECIFICATIONS BY LANDSCAPE ARCHITECT FOR INFORMATION RELATING TO EXTERNAL WORKS, LANDSCAPING, TREES AND THEIR REMOVAL.										56. THIS DRAWING IS THE COPYRIGHT AND THE PROPERTY OF THE AUTHOR. IT MUST NOT BE RETAINED, COPIED OR USED WITHOUT THE EXPRESS AUTHORITY OF KA DESIGN STUDIO PTY LTD.										ceiling: 10,000 LITRES																																							
			48. THIS DRAWING IS THE COPYRIGHT AND THE PROPERTY OF THE AUTHOR. IT MUST NOT BE RETAINED, COPIED OR USED WITHOUT THE EXPRESS AUTHORITY OF KA DESIGN STUDIO PTY LTD.										57. CONTRACTOR TO ENSURE ALL WORKS ARE CARRIED IN ACCORDANCE WITH THE NATIONAL CONSTRUCTION CODE (NCC) ENERGY EFFICIENCY REQUIREMENTS, BASIX CERTIFICATE REQUIREMENTS, REFER TO SURVEY FOR INFORMATION RELATING TO EXISTING SITE DATA.										ceiling: 10,000 LITRES																																							
			49. CONTRACTOR TO ENSURE ALL WORKS ARE CARRIED IN ACCORDANCE WITH THE NATIONAL CONSTRUCTION CODE (NCC) ENERGY EFFICIENCY REQUIREMENTS, BASIX CERTIFICATE REQUIREMENTS, REFER TO SURVEY FOR INFORMATION RELATING TO EXISTING SITE DATA.										58. REFER TO DRAWINGS AND SPECIFICATIONS BY SPECIALIST CONSULTANTS FOR:										ceiling: 10,000 LITRES																																							
			50. REFER TO DRAWINGS AND SPECIFICATIONS BY SPECIALIST CONSULTANTS FOR:										59. REFER TO DRAWINGS AND SPECIFICATIONS BY LANDSCAPE ARCHITECT FOR INFORMATION RELATING TO EXTERNAL WORKS, LANDSCAPING, TREES AND THEIR REMOVAL.										ceiling: 10,000 LITRES																																							
			51. REFER TO DRAWINGS AND SPECIFICATIONS BY LANDSCAPE ARCHITECT FOR INFORMATION RELATING TO EXTERNAL WORKS, LANDSCAPING, TREES AND THEIR REMOVAL.										60. THIS DRAWING IS THE COPYRIGHT AND THE PROPERTY OF THE AUTHOR. IT MUST NOT BE RETAINED, COPIED OR USED WITHOUT THE EXPRESS AUTHORITY OF KA DESIGN STUDIO PTY LTD.										ceiling: 10,000 LITRES																																							
			52. THIS DRAWING IS THE COPYRIGHT AND THE PROPERTY OF THE AUTHOR. IT MUST NOT BE RETAINED, COPIED OR USED WITHOUT THE EXPRESS AUTHORITY OF KA DESIGN STUDIO PTY LTD.										61. CONTRACTOR TO ENSURE ALL WORKS ARE CARRIED IN ACCORDANCE WITH THE NATIONAL CONSTRUCTION CODE (NCC) ENERGY EFFICIENCY REQUIREMENTS, BASIX CERTIFICATE REQUIREMENTS, REFER TO SURVEY FOR INFORMATION RELATING TO EXISTING SITE DATA.										ceiling: 10,000 LITRES																																							
			53. CONTRACTOR TO ENSURE ALL WORKS ARE CARRIED IN ACCORDANCE WITH THE NATIONAL CONSTRUCTION CODE (NCC) ENERGY EFFICIENCY REQUIREMENTS, BASIX CERTIFICATE REQUIREMENTS, REFER TO SURVEY FOR INFORMATION RELATING TO EXISTING SITE DATA.										62. REFER TO DRAWINGS AND SPECIFICATIONS BY SPECIALIST CONSULTANTS FOR:										ceiling: 10,000 LITRES																																							
			54. REFER TO DRAWINGS AND SPECIFICATIONS BY SPECIALIST CONSULTANTS FOR:										63. REFER TO DRAWINGS AND SPECIFICATIONS BY LANDSCAPE ARCHITECT FOR INFORMATION RELATING TO EXTERNAL WORKS, LANDSCAPING, TREES AND THEIR REMOVAL.										ceiling: 10,000 LITRES																																							
			55. REFER TO DRAWINGS AND SPECIFICATIONS BY LANDSCAPE ARCHITECT FOR INFORMATION RELATING TO EXTERNAL WORKS, LANDSCAPING, TREES AND THEIR REMOVAL.										64. THIS DRAWING IS THE COPYRIGHT AND THE PROPERTY OF THE AUTHOR. IT MUST NOT BE RETAINED, COPIED OR USED WITHOUT THE EXPRESS AUTHORITY OF KA DESIGN STUDIO PTY LTD.										ceiling: 10,000 LITRES																																							
			56. THIS DRAWING IS THE COPYRIGHT AND THE PROPERTY OF THE AUTHOR. IT MUST NOT BE RETAINED, COPIED OR USED WITHOUT THE EXPRESS AUTHORITY OF KA DESIGN STUDIO PTY LTD.										65. CONTRACTOR TO ENSURE ALL WORKS ARE CARRIED IN ACCORDANCE WITH THE NATIONAL CONSTRUCTION CODE (NCC) ENERGY EFFICIENCY REQUIREMENTS, BASIX CERTIFICATE REQUIREMENTS, REFER TO SURVEY FOR INFORMATION RELATING TO EXISTING SITE DATA.										ceiling: 10,000 LITRES																																							
			57. CONTRACTOR TO ENSURE ALL WORKS ARE CARRIED IN ACCORDANCE WITH THE NATIONAL CONSTRUCTION CODE (NCC) ENERGY EFFICIENCY REQUIREMENTS, BASIX CERTIFICATE REQUIREMENTS, REFER TO SURVEY FOR INFORMATION RELATING TO EXISTING SITE DATA.										66. REFER TO DRAWINGS AND SPECIFICATIONS BY SPECIALIST CONSULTANTS FOR:										ceiling: 10,000 LITRES																																							
			58. REFER TO DRAWINGS AND SPECIFICATIONS BY SPECIALIST CONSULTANTS FOR:										67. REFER TO DRAWINGS AND SPECIFICATIONS BY LANDSCAPE ARCHITECT FOR INFORMATION RELATING TO EXTERNAL WORKS, LANDSCAPING, TREES AND THEIR REMOVAL.										ceiling: 10,000 LITRES																																							
			59. REFER TO DRAWINGS AND SPECIFICATIONS BY LANDSCAPE ARCHITECT FOR INFORMATION RELATING TO EXTERNAL WORKS, LANDSCAPING, TREES AND THEIR REMOVAL.										68. THIS DRAWING IS THE COPYRIGHT AND THE PROPERTY OF THE AUTHOR. IT MUST NOT BE RETAINED, COPIED OR USED WITHOUT THE EXPRESS AUTHORITY OF KA DESIGN STUDIO PTY LTD.										ceiling: 10,000 LITRES																																							
			60. THIS DRAWING IS THE COPYRIGHT AND THE PROPERTY OF THE AUTHOR. IT MUST NOT BE RETAINED, COPIED OR USED WITHOUT THE EXPRESS AUTHORITY OF KA DESIGN STUDIO PTY LTD.										69. CONTRACTOR TO ENSURE ALL WORKS ARE CARRIED IN ACCORDANCE WITH THE NATIONAL CONSTRUCTION CODE (NCC) ENERGY EFFICIENCY REQUIREMENTS, BASIX CERTIFICATE REQUIREMENTS, REFER TO SURVEY FOR INFORMATION RELATING TO EXISTING SITE DATA.										ceiling: 10,000 LITRES																																							
			61. CONTRACTOR TO ENSURE ALL WORKS ARE CARRIED IN ACCORDANCE WITH THE NATIONAL CONSTRUCTION CODE (NCC) ENERGY EFFICIENCY REQUIREMENTS, BASIX CERTIFICATE REQUIREMENTS, REFER TO SURVEY FOR INFORMATION RELATING TO EXISTING SITE DATA.										70. REFER TO DRAWINGS AND SPECIFICATIONS BY SPECIALIST CONSULTANTS FOR:										ceiling: 10,000 LITRES																																							
			62. REFER TO DRAWINGS AND SPECIFICATIONS BY SPECIALIST CONSULTANTS FOR:										71. REFER TO DRAWINGS AND SPECIFICATIONS BY LANDSCAPE ARCHITECT FOR INFORMATION RELATING TO EXTERNAL WORKS, LANDSCAPING, TREES AND THEIR REMOVAL.										ceiling: 10,000 LITRES																																							
			63. REFER TO DRAWINGS AND SPECIFICATIONS BY LANDSCAPE ARCHITECT FOR INFORMATION RELATING TO EXTERNAL WORKS, LANDSCAPING, TREES AND THEIR REMOVAL.										72. THIS DRAWING IS THE COPYRIGHT AND THE PROPERTY OF THE AUTHOR. IT MUST NOT BE RETAINED, COPIED OR USED WITHOUT THE EXPRESS AUTHORITY OF KA DESIGN STUDIO PTY LTD.										ceiling: 10,000 LITRES																																							
			64. THIS DRAWING IS THE COPYRIGHT AND THE PROPERTY OF THE AUTHOR. IT MUST NOT BE RETAINED, COPIED OR USED WITHOUT THE EXPRESS AUTHORITY OF KA DESIGN STUDIO PTY LTD.										73. CONTRACTOR TO ENSURE ALL WORKS ARE CARRIED IN ACCORDANCE WITH THE NATIONAL CONSTRUCTION CODE (NCC) ENERGY EFFICIENCY REQUIREMENTS, BASIX CERTIFICATE REQUIREMENTS, REFER TO SURVEY FOR INFORMATION RELATING TO EXISTING SITE DATA.										ceiling: 10,000 LITRES																																							
			65. CONTRACTOR TO ENSURE ALL WORKS ARE CARRIED IN ACCORDANCE WITH THE NATIONAL CONSTRUCTION CODE (NCC) ENERGY EFFICIENCY REQUIREMENTS, BASIX CERTIFICATE REQUIREMENTS, REFER TO SURVEY FOR INFORMATION RELATING TO EXISTING SITE DATA.										74. REFER TO DRAWINGS AND SPECIFICATIONS BY SPECIALIST CONSULTANTS FOR:										ceiling: 10,000 LITRES																																							
			66. REFER TO DRAWINGS AND SPECIFICATIONS BY SPECIALIST CONSULTANTS FOR:										75. REFER TO DRAWINGS AND SPECIFICATIONS BY LANDSCAPE ARCHITECT FOR INFORMATION RELATING TO EXTERNAL WORKS, LANDSCAPING, TREES AND THEIR REMOVAL.										ceiling: 10,000 LITRES																																							
			67. REFER TO DRAWINGS AND SPECIFICATIONS BY LANDSCAPE ARCHITECT FOR INFORMATION RELATING TO EXTERNAL WORKS, LANDSCAPING, TREES AND THEIR REMOVAL.										76. THIS DRAWING IS THE COPYRIGHT AND THE PROPERTY OF THE AUTHOR. IT MUST NOT BE RETAINED, COPIED OR USED WITHOUT THE EXPRESS AUTHORITY OF KA DESIGN STUDIO PTY LTD.										ceiling: 10,000 LITRES																																							
			68. THIS DRAWING IS THE COPYRIGHT AND THE PROPERTY OF THE AUTHOR. IT MUST NOT BE RETAINED, COPIED OR USED WITHOUT THE EXPRESS AUTHORITY OF KA DESIGN STUDIO PTY LTD.										77. CONTRACTOR TO ENSURE ALL WORKS ARE CARRIED IN ACCORDANCE WITH THE NATIONAL CONSTRUCTION CODE (NCC) ENERGY EFFICIENCY REQUIREMENTS, BASIX CERTIFICATE REQUIREMENTS, REFER TO SURVEY FOR INFORMATION RELATING TO EXISTING SITE DATA.										ceiling: 10,000 LITRES																																							
			69. CONTRACTOR TO ENSURE ALL WORKS ARE CARRIED IN ACCORDANCE WITH THE NATIONAL CONSTRUCTION CODE (NCC) ENERGY EFFICIENCY REQUIREMENTS, BASIX CERTIFICATE REQUIREMENTS, REFER TO SURVEY FOR INFORMATION RELATING TO EXISTING SITE DATA.										78. REFER TO DRAWINGS AND SPECIFICATIONS BY SPECIALIST CONSULTANTS FOR:										ceiling: 10,000 LITRES																																							
			70. REFER TO DRAWINGS AND SPECIFICATIONS BY SPECIALIST CONSULTANTS FOR:										79. REFER TO DRAWINGS AND SPECIFICATIONS BY LANDSCAPE ARCHITECT FOR INFORMATION RELATING TO EXTERNAL WORKS, LANDSCAPING, TREES AND THEIR REMOVAL.										ceiling: 10,000 LITRES																																							
			71. REFER TO DRAWINGS AND SPECIFICATIONS BY LANDSCAPE ARCHITECT FOR INFORMATION RELATING TO EXTERNAL WORKS, LANDSCAPING, TREES AND THEIR REMOVAL.										80. THIS DRAWING IS THE COPYRIGHT AND THE PROPERTY OF THE AUTHOR. IT MUST NOT BE RETAINED, COPIED OR USED WITHOUT THE EXPRESS AUTHORITY OF KA DESIGN STUDIO PTY LTD.										ceiling: 10,000 LITRES																																							
			72. THIS DRAWING IS THE COPYRIGHT AND THE PROPERTY OF THE AUTHOR. IT MUST NOT BE RETAINED, COPIED OR USED WITHOUT THE EXPRESS AUTHORITY OF KA DESIGN STUDIO PTY LTD.										81. CONTRACTOR TO ENSURE ALL WORKS ARE CARRIED IN ACCORDANCE WITH THE NATIONAL CONSTRUCTION CODE (NCC) ENERGY EFFICIENCY REQUIREMENTS, BASIX CERTIFICATE REQUIREMENTS, REFER TO SURVEY FOR INFORMATION RELATING TO EXISTING SITE DATA.										ceiling: 10,000 LITRES																																							
			73. CONTRACTOR TO ENSURE ALL WORKS ARE CARRIED IN ACCORDANCE WITH THE NATIONAL CONSTRUCTION CODE (NCC) ENERGY EFFICIENCY REQUIREMENTS, BASIX CERTIFICATE REQUIREMENTS, REFER TO SURVEY FOR INFORMATION RELATING TO EXISTING SITE DATA.										82. REFER TO DRAWINGS AND SPECIFICATIONS BY SPECIALIST CONSULTANTS FOR:										ceiling: 10,000 LITRES																																							
			74. REFER TO DRAWINGS AND SPECIFICATIONS BY SPECIALIST CONSULTANTS FOR:										83. REFER TO DRAWINGS AND SPECIFICATIONS BY LANDSCAPE ARCHITECT FOR INFORMATION RELATING TO EXTERNAL WORKS, LANDSCAPING, TREES AND THEIR REMOVAL.										ceiling: 10,000 LITRES																																							
			75. REFER TO DRAWINGS AND SPECIFICATIONS BY LANDSCAPE ARCHITECT FOR INFORMATION RELATING TO EXTERNAL WORKS, LANDSCAPING, TREES AND THEIR REMOVAL.										84. THIS DRAWING IS THE COPYRIGHT AND THE PROPERTY OF THE AUTHOR. IT MUST NOT BE RETAINED, COPIED OR USED WITHOUT THE EXPRESS AUTHORITY OF KA DESIGN STUDIO PTY LTD.										ceiling: 10,000 LITRES																																							
			76. THIS DRAWING IS THE COPYRIGHT AND THE PROPERTY OF THE AUTHOR. IT MUST NOT BE RETAINED, COPIED OR USED WITHOUT THE EXPRESS AUTHORITY OF KA DESIGN STUDIO PTY LTD.										85. CONTRACTOR TO ENSURE ALL WORKS ARE CARRIED IN ACCORDANCE WITH THE NATIONAL CONSTRUCTION CODE (NCC) ENERGY EFFICIENCY REQUIREMENTS, BASIX CERTIFICATE REQUIREMENTS, REFER TO SURVEY FOR INFORMATION RELATING TO EXISTING SITE DATA.										ceiling: 10,000 LITRES																																							
			77. CONTRACTOR TO ENSURE ALL WORKS ARE CARRIED IN ACCORDANCE WITH THE NATIONAL CONSTRUCTION CODE (NCC) ENERGY EFFICIENCY REQUIREMENTS, BASIX CERTIFICATE REQUIREMENTS, REFER TO SURVEY FOR INFORMATION RELATING TO EXISTING SITE DATA.										86. REFER TO DRAWINGS AND SPECIFICATIONS BY SPECIALIST CONSULTANTS FOR:										ceiling: 10,000 LITRES																																							
			78. REFER TO DRAWINGS AND SPECIFICATIONS BY SPECIALIST CONSULTANTS FOR:										87. REFER TO DRAWINGS AND SPECIFICATIONS BY LANDSCAPE ARCHITECT FOR INFORMATION RELATING TO EXTERNAL WORKS, LANDSCAPING, TREES AND THEIR REMOVAL.										ceiling: 10,000 LITRES																																							
			79. REFER TO DRAWINGS AND SPECIFICATIONS BY LANDSCAPE ARCHITECT FOR INFORMATION RELATING TO EXTERNAL WORKS, LANDSCAPING, TREES AND THEIR REMOVAL.										88. THIS DRAWING IS THE COPYRIGHT AND THE PROPERTY OF THE AUTHOR. IT MUST NOT BE RETAINED, COPIED OR USED WITHOUT THE EXPRESS AUTHORITY OF KA DESIGN STUDIO PTY LTD.										ceiling: 10,000 LITRES																																							
			80. THIS DRAWING IS THE COPYRIGHT AND THE PROPERTY OF THE AUTHOR. IT MUST NOT BE RETAINED, COPIED OR USED WITHOUT THE EXPRESS AUTHORITY OF KA DESIGN STUDIO PTY LTD.										89. CONTRACTOR TO ENSURE ALL WORKS ARE CARRIED IN ACCORDANCE WITH THE NATIONAL CONSTRUCTION CODE (NCC) ENERGY EFFICIENCY REQUIREMENTS, BASIX CERTIFICATE REQUIREMENTS, REFER TO SURVEY FOR INFORMATION RELATING TO EXISTING SITE DATA.										ceiling: 10,000 LITRES																																							
			81. CONTRACTOR TO ENSURE ALL WORKS ARE CARRIED IN ACCORDANCE WITH THE NATIONAL CONSTRUCTION CODE (NCC) ENERGY EFFICIENCY REQUIREMENTS, BASIX CERTIFICATE REQUIREMENTS, REFER TO SURVEY FOR INFORMATION RELATING TO EXISTING SITE DATA.										90. REFER TO DRAWINGS AND SPECIFICATIONS BY SPECIALIST CONSULTANTS FOR:										ceiling: 10,000 LITRES																																							
			82. REFER TO DRAWINGS AND SPECIFICATIONS BY SPECIALIST CONSULTANTS FOR:										91. REFER TO DRAWINGS AND SPECIFICATIONS BY LANDSCAPE ARCHITECT FOR INFORMATION RELATING TO EXTERNAL WORKS, LANDSCAPING, TREES AND THEIR REMOVAL.										ceiling: 10,000 LITRES																																							
			83. REFER TO DRAWINGS AND SPECIFICATIONS BY LANDSCAPE ARCHITECT FOR INFORMATION RELATING TO EXTERNAL WORKS, LANDSCAPING, TREES AND THEIR REMOVAL.										92. THIS DRAWING IS THE COPYRIGHT AND THE PROPERTY OF THE AUTHOR. IT MUST NOT BE RETAINED, COPIED OR USED WITHOUT THE EXPRESS AUTHORITY OF KA DESIGN STUDIO PTY LTD.										ceiling: 10,000 LITRES																																							
			84. THIS DRAWING IS THE COPYRIGHT AND THE PROPERTY OF THE AUTHOR. IT MUST NOT BE RETAINED, COPIED OR USED WITHOUT THE EXPRESS AUTHORITY OF KA DESIGN STUDIO PTY LTD.										93. CONTRACTOR TO ENSURE ALL WORKS ARE CARRIED IN ACCORDANCE WITH THE NATIONAL CONSTRUCTION CODE (NCC) ENERGY EFFICIENCY REQUIREMENTS, BASIX CERTIFICATE REQUIREMENTS, REFER TO SURVEY FOR INFORMATION RELATING TO EXISTING SITE DATA.										ceiling: 10,000 LITRES																																							
			85. CONTRACTOR TO ENSURE ALL WORKS ARE CARRIED IN ACCORDANCE WITH THE NATIONAL CONSTRUCTION CODE (NCC) ENERGY EFFICIENCY REQUIREMENTS, BASIX CERTIFICATE REQUIREMENTS, REFER TO SURVEY FOR INFORMATION RELATING TO EXISTING SITE DATA.										94. REFER TO DRAWINGS AND SPECIFICATIONS BY SPECIALIST CONSULTANTS FOR:										ceiling: 10,000 LITRES																																							
			86. REFER TO																																																											



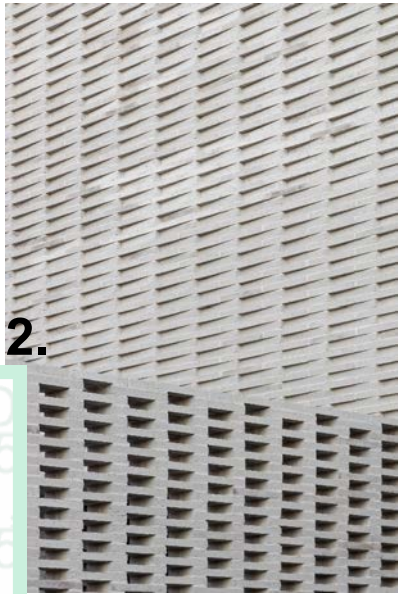
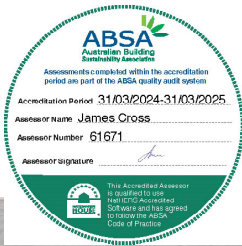

RICK SCREEN

LIGHT COLOURED RENDERED SLABS

TIMBER CLADDING TO CARPARK

BLACK STEEL WINDOW FRAMES THROUGHOUT

BLACK STEEL PORTAL FRAME

**Certificate No. 0011752821**

Scan QR code or follow website link for rating details.

Assessor name James Cross

Accreditation No. 61671

Property Address 11 Macquarie Road, Earlwood NSW, 2206

www.hstar.com.au/QR/Generate?p=UouUgHLIF

RevID	Transmittal Set Name	Date
01	FOR INFORMATION	1/10/2024
02	FOR INFORMATION	9/10/2024
03	FOR INFORMATION	10/10/2024
04	FOR INFORMATION	21/10/2024
05	FOR INFORMATION	30/10/2024
A	DA SUBMISSION	20/11/2024

**GENERAL NOTES:**

1. DO NOT SCALE FROM DRAWINGS.

2. ALL DRAWINGS TO BE READ IN CONJUNCTION WITH SPECIFICATIONS AND SCHEDULES PREPARED BY KA DESIGN STUDIO PTY LTD.

3. ALL DRAWINGS TO BE READ IN CONJUNCTION WITH THE NATIONAL CONSTRUCTION CODE (NCC), ENERGY EFFICIENCY REQUIREMENTS, BASIX CERTIFICATE REQUIREMENTS. ALL DIMENSIONS ARE TO BE CHECKED ON SITE BEFORE COMMENCEMENT OF WORK.

4. LARGER SCALE DRAWINGS AND DIMENSIONS TAKE PRECEDENCE.

5. DIMENSIONS TO STRUCTURAL ELEMENTS UNLESS OTHERWISE NOTED TO BE VISIBLE ON EXPOSED STEEL MEMBERS.

6. NO HOLLOW CONNECTIONS TO BE VISIBLE ON EXPOSED STEEL MEMBERS.

7. REFER TO DRAWINGS AND SPECIFICATIONS BY SPECIALIST CONSULTANTS FOR:

8. STRUCTURAL WORKS.

9. HYDRAULIC WORKS.

10. MECHANICAL WORKS.

11. CIVIL WORKS.

12. REFER TO DRAWINGS AND SPECIFICATIONS BY LANDSCAPE ARCHITECT FOR INFORMATION RELATING TO EXTERNAL WORKS, LANDSCAPING, TREES AND THEIR REMOVAL.

13. THIS DRAWING IS THE COPYRIGHT AND THE PROPERTY OF THE AUTHOR. IT MUST NOT BE RETAINED, COPIED OR USED WITHOUT THE EXPRESS AUTHORITY OF KA DESIGN STUDIO PTY LTD.

14. CONTRACTOR TO LIAISE WITH ELECTRICAL CONTRACTORS TO ENSURE ALL POWER/DATA/COMMUNICATION REQUIREMENTS ARE ACCESSIBLE.

BASIX COMMITMENTS (ALL OTHER BASIX COMMITMENTS AS PER BASIX CERTIFICATE AND STAMPED PLANS)			
<b>WATER OPTIONS</b>	4 STAR	<b>THERMAL COMFORT OPTIONS</b>	all
SHOWERS/HEADS:	4 STAR	concrete slab on ground	RO.8 (down) (or R1.50 including
TOILETS:	4 STAR	suspended floor with open	floor above garage
KITCHEN TAPS:	5 STAR	external wall: double brick	external wall: framed (fibro, metal clad)
BATHROOM TAPS:	5 STAR	external wall: double brick	external wall: framed (fibro, metal clad)
<b>RAINWATER</b>		<b>EXTERNAL SWIMMING POOL</b>	
RAINWATER TANK L:	10,000 LITRES	KL:	15,000 KL
<b>EXTERNAL SWIMMING POOL</b>			
KL:	15,000 KL		

<b>ENERGY EFFICIENT LIGHTING:</b>	<b>COOL+ HEATING:</b>
ELEC HEAT PUMP: 25 STC+ min 80% of new or altered light fixtures are fitted with fluorescent, compact fluorescent, or LED lamps.	1 PHASE - 7 STAR FOR BOTH

**KA DESIGN STUDIO**

KA DESIGN STUDIO PTY LTD © 2024  
ACN: 166 161 244 M. 0423611059 KADESIGNSTUDIO.COM.AU  
7/140 CAMPBELL PDE, BONDI BEACH, 2026, NSW, AUSTRALIA

PROJECT:	PROJECT NO:
11 MACQUARIE RD	24 - 07
PROJECT ADDRESS:	DRAWN BY:
11 MACQUARIE RD EARLWOOD NSW 2206 AUSTRALIA	SK
DRAWING:	SCALE:
SCHEDULE OF EXTERNAL FINISHES	TO SCALE@A3
REV:	DATE:
A	26/2/2025
	DRAWING NO:
	DA 2015



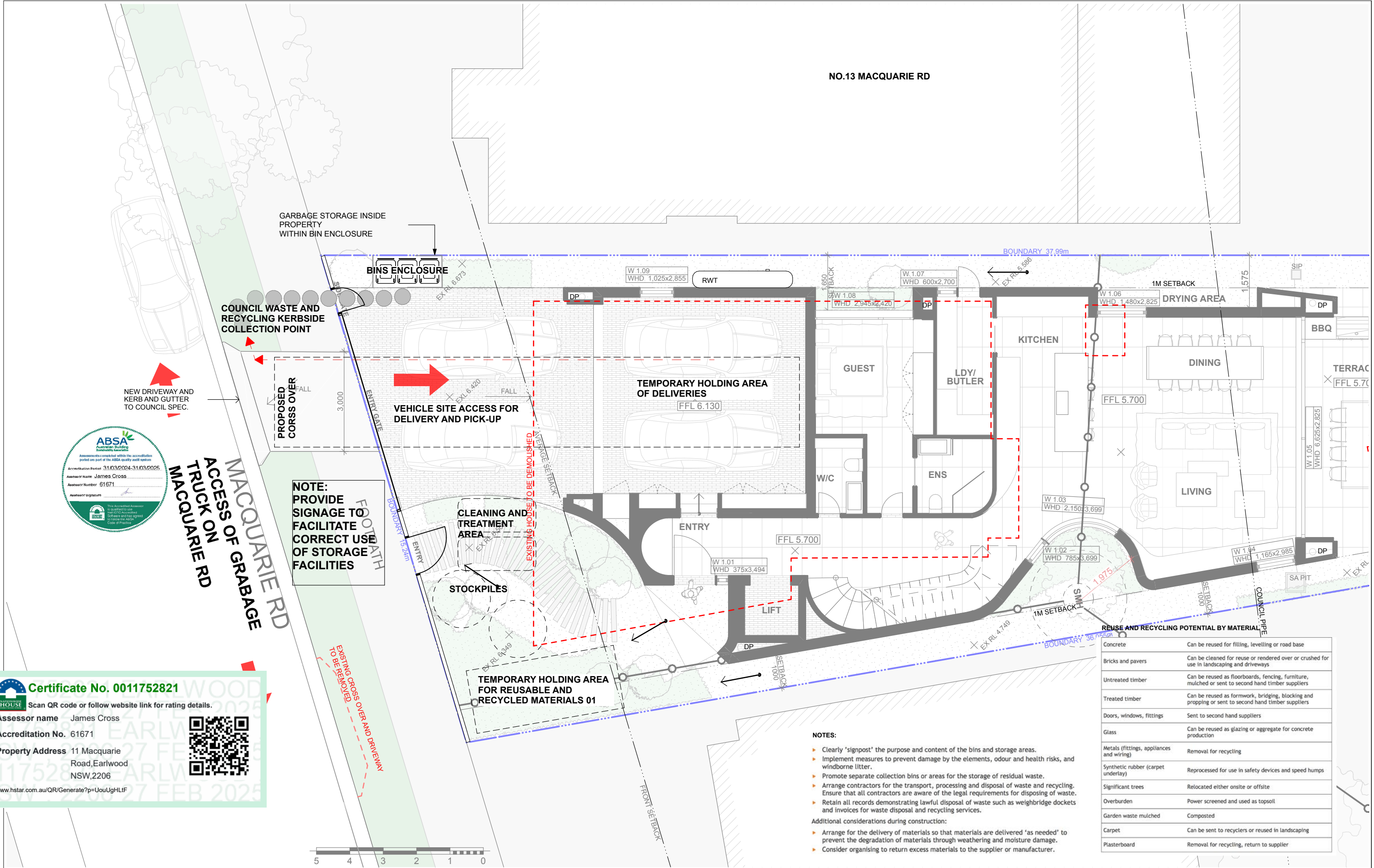

RevID			Transmittal Set Name			Date			GENERAL NOTES:										BASIC COMMITMENTS (ALL OTHER BASIC COMMITMENTS AS PER BASIX CERTIFICATE AND STAMPED PLANS)										PROJECT NO. 24 - 07																																																																																																																																																																																																																																																																																																																																																																																																																																																																																																																																																																																																																																																																																																																																																																																																																																																																																																																																																																																																																																																																																																																																																																																																																																																																																																																																																																																																																																																																																																																																																																																																																																																																																																																																																																																																																																																																																																																																																																																																																																																																																																																																																																																																																																																																																																																																																																																																																																																																																																																																																																																																																																																																																																																																																																																																																																																																																																																																																																																																																																																																																																																																																																																																																																																																																																																																																																																																																																																																																																																																																																																																																																																																																																																																																																																																																																																																																																																																																																																																																																																																																																																																																																																																																																																																																																																																																																																																																																																																																																																																																																																																																																																																																																																																																																																																																																																																																																																																																																																																																																																																																																																																																																																																																																																																																																																																																																																																																																																																																																																																																																																																																																																																																																																																																																																																																																																																																																																																																																																																																																																																																																																																																																																																																																																																																																																																																																																																																																																																																																																																																																																																																																																																																																																																																																																																																																																																																																																																																																																																																																																																																																																																																																																																																																																																																																																																																																																																																																																																																																																																																																																																																																																																																																																																																																																																																																																																																																																																																																																																																																																																																																																																																																																																																																																																																																																																																																																																																																																																																																																																																																																																																																																																																																																																																																																																																																																																																																																																																																																																																																																																																																																																																																																																																																																																																																																																																																																																																																																																																																																																																																																																																																																																																																																																																																																																																																																																							
01			FOR INFORMATION			1/10/2024			1 DO NOT SCALE FROM DRAWINGS. 2 ALL DRAWINGS TO BE READ IN CONJUNCTION WITH SPECIFICATIONS AND SCHEDULES PREPARED BY KA DESIGN STUDIO PTY LTD. 3 ALL DRAWINGS TO BE READ IN CONJUNCTION WITH THE NATIONAL CONSTRUCTION CODE (NCC) ENERGY EFFICIENCY REQUIREMENTS. BASIC CERTIFICATE REQUIREMENTS. ALL DIMENSIONS ARE TO BE CHECKED ON SITE BEFORE COMMENCEMENT OF WORK. 4 LARGER SCALE DRAWINGS AND DIMENSIONS TAKE PRECEDENCE. 5 DIMENSIONS TO STRUCTURAL ELEMENTS UNLESS OTHERWISE NOTED. 6 EXPOSED STEEL MEMBERS TO BE VISIBLE ON EXTERIOR. 7 CONTRACTOR TO NOTIFY KA DESIGN STUDIO OF ANY DISCREPANCIES, DIMENSIONAL INCONSISTENCIES OR THE NEED FOR CLARIFICATION PRIOR TO MANUFACTURING OR PROCEEDING WITH NEXT TRADE/STAGE OF CONSTRUCTION. 8 CONTRACTOR TO LIAISE WITH ELECTRICAL CONTRACTORS TO ENSURE ALL POWER/DATA/COMMUNICATION REQUIREMENTS ARE ACCESSIBLE.										10 KA DESIGN STUDIO TO REVIEW ALL CONTRACTORS DETAILED DRAWINGS SETTING OUT PRIOR TO CONSTRUCTION. 11 CONTRACTOR TO ENSURE CONSISTENCY BETWEEN MATERIALS IS MAINTAINED. 12 CONTRACTOR TO ENSURE ALL WORKS ARE CARRIED IN ACCORDANCE WITH THE NATIONAL CONSTRUCTION CODE (NCC) ENERGY EFFICIENCY REQUIREMENTS. BASIC CERTIFICATE REQUIREMENTS. REFER TO SURVEY FOR INFORMATION RELATING TO EXISTING SITE DATA. 13 REFER TO DRAWINGS AND SPECIFICATIONS BY SPECIALIST CONSULTANTS FOR: a STRUCTURAL WORKS b HYDRAULIC WORKS c MECHANICAL WORKS d CIVIL WORKS 14 REFER TO DRAWINGS AND SPECIFICATIONS BY LANDSCAPE ARCHITECT FOR INFORMATION RELATING TO EXTERNAL WORKS. LANDSCAPING, TREES AND THEIR REMOVAL. 15 THIS DRAWING IS THE COPYRIGHT AND THE PROPERTY OF THE AUTHOR. IT MUST NOT BE RETAINED, COPIED OR USED WITHOUT THE EXPRESS AUTHORITY OF KA DESIGN STUDIO PTY LTD.										WATER OPTIONS SHOWERHEADS: 4 STAR KITCHEN TAPS: 5 STAR RAINWATER RAINWATER TANK L: 10,000 LITRES EXTERNAL SWIMMING POOL KL: 15,000 KL THERMAL COMFORT OPTIONS concrete slab on ground suspended floor with open subfloor (R0.7) suspended floor above garage (R0.7) floor above existing building (R0.7) external wall: brick veneer external wall: double brick external wall: framed (Elo, metal clad) flat ceiling, pitched roof ceiling: R4.0 (up), roof: foil backed CON: 150 151 244 18 04205 11059 dark (solar absorbance <0.475) U-value: 3.5 SHGC: 0.64 U-value: 3.5 SHGC: 0.64										ENERGY OPTIONS WATER HEATING: ENERGY EFFICIENT LIGHTING: ELEC HEAT PUMP: 25 STC + min 80% of rated light bulbs are fitted with fluorescent, or LED lamps. COOL + HEATING: 1 PHASE: 7 STAR FOR BOTH										PROJECT DRAWN BY: SK PROJECT ADDRESS: 11 MACQUARIE RD EARLOW NSW 2206 AUSTRALIA DATE: 26/2/2025 DRAWING NO: DA 2016 REV: A																																																																																																																																																																																																																																																																																																																																																																																																																																																																																																																																																																																																																																																																																																																																																																																																																																																																																																																																																																																																																																																																																																																																																																																																																																																																																																																																																																																																																																																																																																																																																																																																																																																																																																																																																																																																																																																																																																																																																																																																																																																																																																																																																																																																																																																																																																																																																																																																																																																																																																																																																																																																																																																																																																																																																																																																																																																																																																																																																																																																																																																																																																																																																																																																																																																																																																																																																																																																																																																																																																																																																																																																																																																																																																																																																																																																																																																																																																																																																																																																																																																																																																																																																																																																																																																																																																																																																																																																																																																																																																																																																																																																																																																																																																																																																																																																																																																																																																																																																																																																																																																																																																																																																																																																																																																																																																																																																																																																																																																																																																																																																																																																																																																																																																																																																																																																																																																																																																																																																																																																																																																																																																																																																																																																																																																																																																																																																																																																																																																																																																																																																																																																																																																																																																																																																																																																																																																																																																																																																																																																																																																																																																																																																																																																																																																																																																																																																																																																																																																																																																																																																																																																																																																																																																																																																																																																																																																																																																																																																																																																																																																																																																																																																																																																																																																																																																																																																																																																																																																																																																																																																																																																																																																																																																																																																																																																																																																																																																																																																																																																																																																																																																																																																																																																																																																																																																																																																																																																																																																																																																																																																																																																																																																																																																																																																																																																																																																			
02			FOR INFORMATION			9/10/2024			9										10										11										12										13										14										15										16										17										18										19										20										21										22										23										24										25										26										27										28										29										30										31										32										33										34										35										36										37										38										39										40										41										42										43										44										45										46										47										48										49										50										51										52										53										54										55										56										57										58										59										60										61										62										63										64										65										66										67										68										69										70										71										72										73										74										75										76										77										78										79										80										81										82										83										84										85										86										87										88										89										90										91										92										93										94										95										96										97										98										99										100										101										102										103										104										105										106										107										108										109										110										111										112										113										114										115										116										117										118										119										120										121										122										123										124										125										126										127										128										129										130										131										132										133										134										135										136										137										138										139										140										141										142										143										144										145										146										147										148										149										150										151										152										153										154										155										156										157										158										159										160										161										162										163										164										165										166										167										168										169										170										171										172										173										174										175										176										177										178										179										180										181										182										183										184										185										186										187										188										189										190										191										192										193										194										195										196										197										198										199										200										201										202										203										204										205										206										207										208										209										210										211										212										213										214										215										216										217										218										219										220										221										222										223										224										225										226										227										228										229										230										231										232										233										234										235										236										237										238										239										240										241										242										243										244										245										246										247										248										249										250										251										252										253										254										255										256										257										258										259										260										261										262										263										264										265										266										267										268										269										270										271										272										273										274										275										276										277										278										279										280										281										282										283										284										285										286										287										288										289										290										291										292										293										294										295										296										297										298										299										300										301										302										303										304										305										306										307										308										309										310										311										312										313										314										315										316										317										318										319										320										321										322										323										324										325										326										327										328										329										330										331										332										333										334										335										336										337										338										339										340										341										342										343										344										345										346										347										348										349										350										351										352										353										354										355										356										357										358										359										360										361										362										363										364										365										366										367										368										369										370										371										372										373										374										375										376										377										378										379										380										381										382										383										384										385										386										387										388										389										390										391										392										393										394										395										396										397										398										399										400										401										402										403										404										405										406										407										408										409										410										411										412										413										414										415										416										417										418										419										420										421										422										423										424										425										426										427										428										429										430										431										432										433										434										435										436										437										438										439										440										441										442										443										444										445										446										447										448										449										450										451										452										453										454										455										456										457										458										459										460										461										462										463										464										465										466										467										468										469										470										471										472										473										474										475										476										477										478										479										480										481										482										483										484										485										486										487										488										489										490										491										492										493										494										495										496										497										498										499										500										501										502										503										504										505										506										507										508										509										510										511										512										513										514										515										516										517										518										519										520										521										522										523										524										525										526										527										528										529										530										531										532										533										534										535										536										537										538										539										540										541										542										543										544										545										546										547										548										549										550										551										552										553										554										555										556										557										558										559										560										561										562										563										564										565										566										567										568										569										570										571										572										573										574										575										576										577										578										579										580										581										582										583										584										585										586										587										588										589										590										591										592										593										594										595										596										597										598										599										600										601										602										603										604										605										606										607										608										609										610										611										612										613										614										615										616										617										618										619										620										621										622										623										624										625										626										627										628										629										630										631										632										633										634										635										636										637										638										639										640										641										642										643										644										645										646										647										648										649										650										651										652										653										654										655										656										657										658										659										660										661										662										663										664										665										666										667										668										669										670										671										672										673										674										675										676										677										678										679										680										681										682										683										684										685										686										687										688										689										690										691										692										693										694										695										696										697										698										699										700										701										702										703										704										705										706										707										708										709										710										711										712										713										714										715										716										717										718										719										720										721										722										723										724										725										726										727										728										729										730										731										732										733										734										735										736										737										738										739										740										741										742										743										744										745										746										747										748										749										750										751										752										753										754										755										756										757										758										759										760										761										762										763										764										765										766										767										768										769										770										771										772										773										774										775										776										777										778										779										780										781										782										783										784										785										786										787										788										789										790										791										792										793										794										795										796										797										798										799										800										801										802										803										804										805										806										807										808										809										810										811										812										813										814										815										816										817										818										819										820										821										822										823										824										825										826										827										828										829										830										831										832										833										834										835										836										837										838										839										840										841										842										843										844										845										846										847										848										849										850										851										852										853										854										855										856										857										858										859										860										861										862										863										864										865										866										867										868										869										870										871										872										873										874										875										876										877										878										879										880										881										882										883										884										885										886										887										888										889										890										891										892										893										894										895										896										897										898										899										900										901										902										903										904										905										906										907										908										909										910										911										912										913										914										915										916										917										918										919										920										921										922										923										924										925										926										927										928										929										930										931										932										933										934										935										936										937										938										939										940										941										942										943										944										945										946										947										948										949										950										951										952										953										954										955										956										957										958									